

DATOS P.A.U.

Convocatorias de Junio y Septiembre
2009



UNIVERSIDAD DE LAS PALMAS DE GRAN CANARIA
Vicerrectorado de Estudiantes y Extensión
Universitaria

Dirección de Acceso

Servicio de Informática y Comunicaciones
Área de Documentación

DATOS GENERALES

P.A.U.

Volumen I

**Convocatorias de Junio y Septiembre
2009**



UNIVERSIDAD DE LAS PALMAS DE GRAN CANARIA
Vicerrectorado de Estudiantes y Extensión
Universitaria

Dirección de Acceso

Servicio de Informática y Comunicaciones
Área de Documentación

PRUEBAS DE ACCESO JUNIO 2009 RESULTADOS GENERALES

Convocatoria: Junio

| | Vía | Aptos | No aptos | No presentados | Inscritos |
|---|-----|-------------|------------|----------------|-------------|
| 05. Científico-Técnica | K | 651 | 32 | 9 | 692 |
| 06. Ciencias de la Salud | L | 1039 | 32 | 26 | 1097 |
| 07. Ciencias Sociales | N | 907 | 59 | 25 | 991 |
| 08. Humanidades | M | 484 | 34 | 11 | 529 |
| 09. Artes | J | 156 | 9 | 3 | 168 |
| 10. Científico-Técnica/Ciencias de la Salud | KL | 54 | 0 | 0 | 54 |
| 11. Ciencias Sociales/Humanidades | MN | 2 | 0 | 1 | 3 |
| Total | | 3293 | 166 | 75 | 3534 |

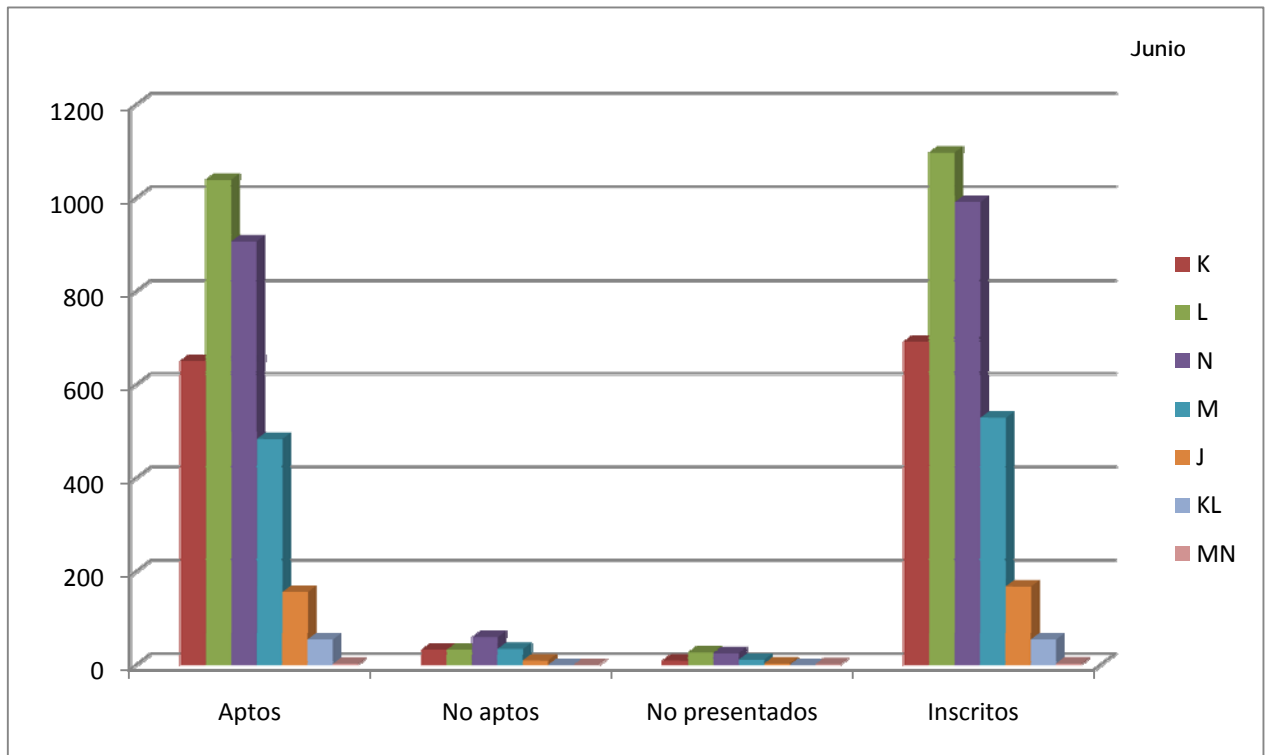

PRUEBAS DE ACCESO SEPTIEMBRE 2009 RESULTADOS GENERALES

Convocatoria: Septiembre

| | Vía | Aptos | No aptos | No presentados | Inscritos |
|---|-----|------------|------------|----------------|-------------|
| 05. Científico-Técnica | K | 160 | 47 | 10 | 217 |
| 06. Ciencias de la Salud | L | 196 | 41 | 18 | 255 |
| 07. Ciencias Sociales | N | 238 | 53 | 17 | 308 |
| 08. Humanidades | M | 140 | 30 | 6 | 176 |
| 09. Artes | J | 41 | 4 | 2 | 47 |
| 10. Científico-Técnica/Ciencias de la Salud | KL | 1 | 0 | 0 | 1 |
| 11. Ciencias Sociales/Humanidades | MN | 0 | 1 | 0 | 1 |
| Total | | 776 | 176 | 53 | 1005 |

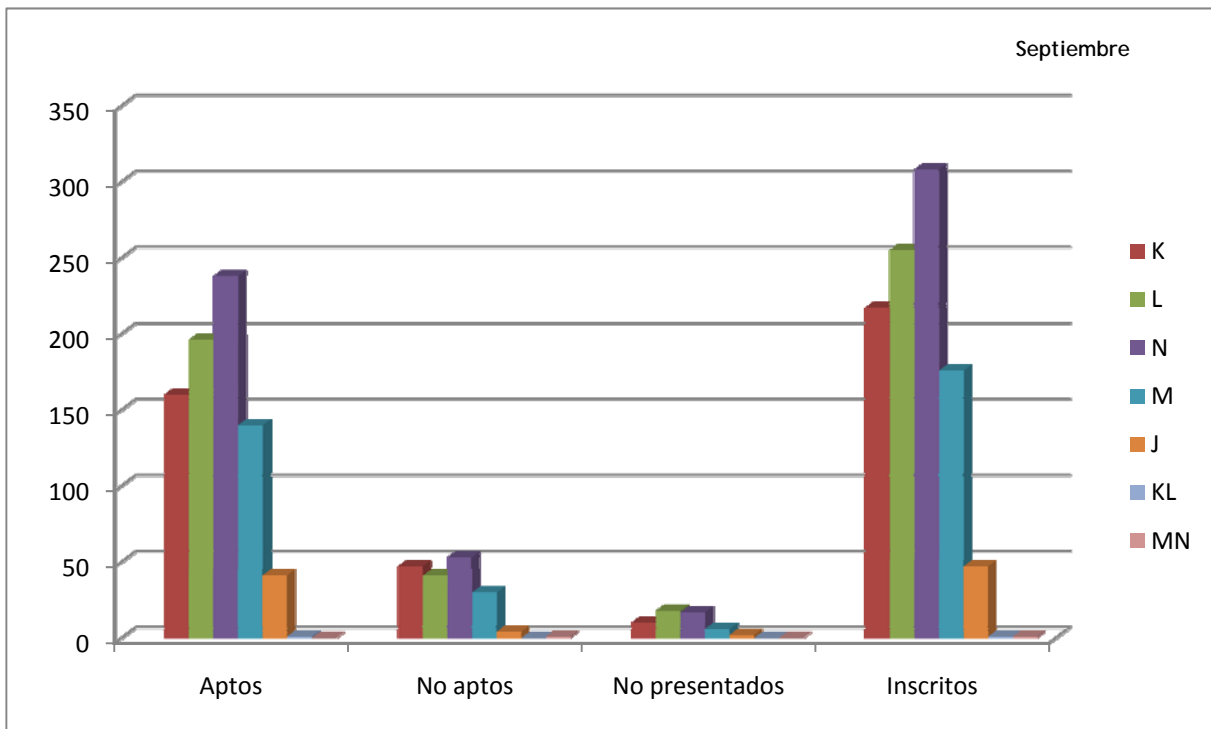

| DATOS GENERALES SOBRE APTOS / NO APTOS / NO PRESENTADOS / MATRICULADOS EN LOGSE, CONVOCATORIAS DE JUNIO Y SEPTIEMBRE DE 2009 | | | | |
|--|-------------|------------|----------------|--------------|
| Selectividad Año 2009 | | | | |
| | Aptos | No aptos | No presentados | Matriculados |
| Junio | 3362 | 166 | 76 | 3604 |
| Septiembre | 777 | 177 | 53 | 1007 |
| Suma | 4139 | 343 | 129 | 4611 |

| DATOS GENERALES SOBRE APTOS / NO APTOS / NO PRESENTADOS / MATRICULADOS EN LOGSE, CONVOCATORIAS DE JUNIO Y SEPTIEMBRE DE 2009 POR SEXOS | | | | | | | | | |
|--|-------------|------------|----------------|--------------|------------|------------|----------------|--------------|-------------|
| | Junio | | | | Septiembre | | | | Totales |
| | Aptos | No Aptos | No presentados | matriculados | Aptos | No Aptos | No presentados | matriculados | |
| M | 2031 | 101 | 61 | 2193 | 427 | 104 | 34 | 565 | 2758 |
| V | 1331 | 65 | 15 | 1411 | 350 | 73 | 19 | 442 | 1853 |
| Suma | 3362 | 166 | 76 | 3604 | 777 | 177 | 53 | 1007 | 4611 |

| PORCENTAJES GENERALES SOBRE APTOS / NO APTOS / NO PRESENTADOS / MATRICULADOS EN LOGSE CONVOCATORIAS DE JUNIO Y SEPTIEMBRE DE 2009 | | |
|---|--------|------------|
| | Junio | Septiembre |
| No presentados sobre matriculados | 2,11% | 5,26% |
| Presentados sobre matriculados | 97,89% | 94,74% |
| No aptos sobre presentados | 4,71% | 18,55% |
| Aptos sobre presentados | 95,29% | 81,45% |

| DATOS GENERALES SOBRE APTOS / NO APTOS / NO PRESENTADOS / MATRICULADOS EN LOGSE, CONVOCATORIAS DE JUNIO Y SEPTIEMBRE DE 2009 POR SEDES | | | | | | | | | |
|--|--------------|------------|----------------|--------------|------------|------------|----------------|--------------|--------------|
| | Junio | | | | Septiembre | | | | Totales |
| | Aptos | No Aptos | No presentados | Matriculados | Aptos | No Aptos | No presentados | Matriculados | |
| Fuerteventura | 247 | 13 | 5 | 265 | 41 | 20 | 4 | 65 | 330 |
| Lanzarote | 363 | 32 | 13 | 408 | 85 | 27 | 6 | 118 | 526 |
| Las Palmas | 1.676 | 68 | 38 | 1.782 | 403 | 74 | 24 | 501 | 2.283 |
| Norte | 338 | 16 | 8 | 362 | 65 | 19 | 5 | 89 | 451 |
| Sur | 466 | 24 | 9 | 499 | 116 | 23 | 9 | 148 | 647 |
| Telde | 272 | 13 | 3 | 288 | 67 | 14 | 5 | 86 | 374 |
| Suma | 3.362 | 166 | 76 | 3.604 | 777 | 177 | 53 | 1.007 | 4.611 |

DATOS GENERALES SOBRE PRESENTADOS: NOTA MEDIA DE LA PRUEBA Y DE ACCESO LOGSE. CONVOCATORIAS DE JUNIO Y SEPTIEMBRE DE 2009 POR OPCIONES

Nota media de los presentados

| | Junio | | | Septiembre | | | Totales |
|---|------------|-------------------|-------------------|------------|-------------------|-------------------|---------|
| | Nº Alumnos | Nota Media Prueba | Nota media acceso | Nº Alumnos | Nota Media Prueba | Nota media acceso | |
| J | 165 | 6 | 6,32 | 45 | 5,2 | 5,39 | 210 |
| K | 742 | 6,43 | 6,8 | 208 | 4,72 | 4,47 | 950 |
| L | 1.127 | 6,76 | 7,15 | 238 | 4,9 | 4,92 | 1.365 |
| M | 523 | 6,04 | 6,32 | 171 | 5,05 | 4,82 | 694 |
| N | 971 | 6,07 | 6,43 | 292 | 4,92 | 4,8 | 1.263 |

DATOS POR CENTROS P.A.U.

Convocatorias de Junio y Septiembre
2009



UNIVERSIDAD DE LAS PALMAS DE GRAN CANARIA
Vicerrectorado de Estudiantes y Extensión
Universitaria

Dirección de Acceso

Servicio de Informática y Comunicaciones
Área de Documentación

| CENTROS : APTOS / NO APTOS / NO PRESENTADOS / MATRICULADOS JUNIO Y SEPTIEMBRE 2009 L.O.G.S.E. | | | | | | | | | |
|---|-------|----------|----------------|--------------|------------|----------|----------------|--------------|-------|
| | Junio | | | | Septiembre | | | | TOTAL |
| | Aptos | No aptos | No presentados | Matriculados | Aptos | No aptos | No presentados | Matriculados | |
| ALUMNOS EXTRANJEROS | 31 | 2 | 0 | 33 | 1 | 5 | 0 | 6 | 39 |
| CAEPA ECCA | 6 | 3 | 0 | 9 | 5 | 3 | 1 | 9 | 18 |
| CEAD PROFESOR FÉLIX PÉREZ PARRILLA | 21 | 1 | 3 | 25 | 13 | 7 | 0 | 20 | 45 |
| CENTRO DE ENSEÑANZA NORTEAMERICANO | 21 | 0 | 0 | 21 | 2 | 0 | 0 | 2 | 23 |
| CENTRO PRIVADO ANITA CONRAD | 5 | 0 | 0 | 5 | 0 | 0 | 0 | 0 | 5 |
| CENTRO PRIVADO SANTA TERESA DE JESÚS | 55 | 0 | 0 | 55 | 9 | 0 | 0 | 9 | 64 |
| COLEGIO ALMA'S MASPALOMAS | 24 | 0 | 0 | 24 | 2 | 0 | 0 | 2 | 26 |
| COLEGIO ARENAS INTERNACIONAL | 28 | 0 | 0 | 28 | 2 | 0 | 0 | 2 | 30 |
| COLEGIO ARENAS SUR | 16 | 0 | 0 | 16 | 1 | 0 | 0 | 1 | 17 |
| COLEGIO ARENAS-ATLÁNTICO | 24 | 0 | 0 | 24 | 4 | 0 | 0 | 4 | 28 |
| COLEGIO GAROÉ | 30 | 0 | 0 | 30 | 12 | 0 | 0 | 12 | 42 |
| COLEGIO GUAYDIL | 26 | 0 | 0 | 26 | 0 | 0 | 0 | 0 | 26 |
| COLEGIO HEIDELBERG | 80 | 0 | 0 | 80 | 0 | 0 | 0 | 0 | 80 |
| COLEGIO HISPANO INGLÉS | 11 | 0 | 0 | 11 | 5 | 0 | 0 | 5 | 16 |
| COLEGIO JAIME BALMES | 7 | 2 | 0 | 9 | 4 | 2 | 0 | 6 | 15 |
| COLEGIO NTRA. SRA. DEL PILAR | 39 | 1 | 1 | 41 | 17 | 2 | 0 | 19 | 60 |
| COLEGIO SAGRADO CORAZÓN | 19 | 0 | 0 | 19 | 1 | 0 | 0 | 1 | 20 |
| COLEGIO SALESIANO SAGRADO CORAZÓN | 64 | 0 | 0 | 64 | 12 | 1 | 0 | 13 | 77 |
| COLEGIO SAN ANTONIO M ^a CLARET | 102 | 0 | 0 | 102 | 7 | 0 | 0 | 7 | 109 |
| COLEGIO SAN IGNACIO DE LOYOLA | 41 | 0 | 0 | 41 | 11 | 0 | 0 | 11 | 52 |
| COLEGIO SANTA CATALINA | 39 | 0 | 0 | 39 | 8 | 1 | 0 | 9 | 48 |
| COLEGIO SANTA ISABEL DE HUNGRÍA | 42 | 2 | 2 | 46 | 6 | 6 | 0 | 12 | 58 |
| E.A.A. Y O.A. PANCHO LASSO | 20 | 2 | 0 | 22 | 9 | 1 | 0 | 10 | 32 |
| ESCUELA DE ARTE GRAN CANARIA | 114 | 7 | 1 | 122 | 27 | 2 | 0 | 29 | 151 |
| I.B.A.D. (Vecindario) | 9 | 1 | 1 | 11 | 5 | 1 | 0 | 6 | 17 |
| I.E.S. JOSÉ FRUGONI PÉREZ | 24 | 1 | 0 | 25 | 5 | 1 | 0 | 6 | 31 |
| I.E.S. AGAETE | 12 | 1 | 0 | 13 | 1 | 1 | 0 | 2 | 15 |
| I.E.S. AGUSTÍN ESPINOSA | 57 | 0 | 2 | 59 | 13 | 7 | 0 | 20 | 79 |
| I.E.S. ALONSO QUESADA | 33 | 2 | 0 | 35 | 2 | 2 | 0 | 4 | 39 |
| I.E.S. AMURGA | 38 | 1 | 0 | 39 | 10 | 3 | 0 | 13 | 52 |
| I.E.S. ARGUINEGUÍN | 36 | 3 | 0 | 39 | 14 | 3 | 0 | 17 | 56 |
| I.E.S. ARRECIFE | 13 | 4 | 1 | 18 | 1 | 0 | 0 | 1 | 19 |
| I.E.S. ARUCAS-DOMINGO RIVERO | 49 | 6 | 2 | 57 | 11 | 2 | 1 | 14 | 71 |
| I.E.S. BAÑADEROS | 24 | 0 | 0 | 24 | 0 | 0 | 0 | 0 | 24 |
| I.E.S. BLAS CABRERA FELIPE (LANZAROTE) | 52 | 3 | 0 | 55 | 16 | 8 | 0 | 24 | 79 |
| I.E.S. CAIRASCO DE FIGUEROA | 19 | 1 | 0 | 20 | 10 | 0 | 1 | 11 | 31 |
| I.E.S. CARRIZAL | 25 | 0 | 0 | 25 | 2 | 0 | 0 | 2 | 27 |
| I.E.S. CASAS NUEVAS | 20 | 0 | 0 | 20 | 10 | 1 | 0 | 11 | 31 |
| I.E.S. CÉSAR MANRIQUE | 38 | 0 | 0 | 38 | 2 | 3 | 0 | 5 | 43 |
| I.E.S. CORRALEJO | 22 | 0 | 0 | 22 | 3 | 1 | 0 | 4 | 26 |
| I.E.S. CRUCE DE ARINAGA | 21 | 4 | 0 | 25 | 7 | 0 | 0 | 7 | 32 |

| | | | | | | | | | |
|--|-----|---|---|-----|----|---|---|----|-----|
| I.E.S. CRUZ DE PIEDRA | 14 | 3 | 0 | 17 | 6 | 0 | 0 | 6 | 23 |
| I.E.S. DORAMAS | 15 | 0 | 0 | 15 | 3 | 0 | 0 | 3 | 18 |
| I.E.S. EL CALERO | 23 | 0 | 0 | 23 | 4 | 0 | 0 | 4 | 27 |
| I.E.S. EL DOCTORAL | 17 | 0 | 0 | 17 | 7 | 2 | 0 | 9 | 26 |
| I.E.S. EL RINCÓN | 8 | 1 | 0 | 9 | 5 | 0 | 0 | 5 | 14 |
| I.E.S. FARO DE MASPALOMAS | 37 | 3 | 0 | 40 | 7 | 4 | 0 | 11 | 51 |
| I.E.S. FELO MONZÓN GRAU BASSAS | 11 | 0 | 0 | 11 | 5 | 2 | 1 | 8 | 19 |
| I.E.S. FERIA DEL ATLÁNTICO | 5 | 1 | 3 | 9 | 0 | 0 | 0 | 0 | 9 |
| I.E.S. FERNANDO SAGASETA | 5 | 2 | 0 | 7 | 0 | 0 | 0 | 0 | 7 |
| I.E.S. GRAN CANARIA | 19 | 0 | 0 | 19 | 3 | 1 | 0 | 4 | 23 |
| I.E.S. GRAN TARAJAL | 25 | 0 | 0 | 25 | 4 | 3 | 0 | 7 | 32 |
| I.E.S. GUANARTEME | 46 | 0 | 0 | 46 | 9 | 0 | 0 | 9 | 55 |
| I.E.S. GUÍA | 51 | 1 | 0 | 52 | 5 | 0 | 0 | 5 | 57 |
| I.E.S. HARÍA | 11 | 1 | 0 | 12 | 2 | 0 | 0 | 2 | 14 |
| I.E.S. INGENIO | 43 | 0 | 0 | 43 | 12 | 0 | 1 | 13 | 56 |
| I.E.S. ISABEL DE ESPAÑA | 87 | 2 | 0 | 89 | 26 | 3 | 0 | 29 | 118 |
| I.E.S. JANDÍA | 21 | 3 | 0 | 24 | 1 | 3 | 0 | 4 | 28 |
| I.E.S. JINAMAR II | 6 | 0 | 0 | 6 | 2 | 2 | 0 | 4 | 10 |
| I.E.S. JOAQUÍN ARTILES | 51 | 2 | 0 | 53 | 17 | 0 | 1 | 18 | 71 |
| I.E.S. JOSÉ ARENCIBIA GIL | 77 | 2 | 1 | 80 | 19 | 2 | 0 | 21 | 101 |
| I.E.S. JOSÉ ZERPA | 24 | 0 | 0 | 24 | 8 | 0 | 0 | 8 | 32 |
| I.E.S. LA ISLETA | 23 | 0 | 0 | 23 | 16 | 0 | 0 | 16 | 39 |
| I.E.S. LA MINILLA | 39 | 0 | 0 | 39 | 16 | 1 | 0 | 17 | 56 |
| I.E.S. LA OLIVA | 13 | 0 | 0 | 13 | 3 | 0 | 0 | 3 | 16 |
| I.E.S. LAS SALINAS | 12 | 7 | 0 | 19 | 5 | 3 | 0 | 8 | 27 |
| I.E.S. LILA | 2 | 2 | 0 | 4 | 0 | 0 | 0 | 0 | 4 |
| I.E.S. LOMO APOLINARIO | 15 | 2 | 0 | 17 | 1 | 1 | 0 | 2 | 19 |
| I.E.S. LOMO DE LA HERRADURA | 16 | 2 | 0 | 18 | 4 | 0 | 0 | 4 | 22 |
| I.E.S. LOS TARAHALES | 24 | 0 | 0 | 24 | 5 | 0 | 0 | 5 | 29 |
| I.E.S. MESA Y LÓPEZ | 22 | 1 | 0 | 23 | 19 | 1 | 0 | 20 | 43 |
| I.E.S. NUEVA ISLETA TONY GALLARDO | 18 | 3 | 0 | 21 | 2 | 3 | 0 | 5 | 26 |
| I.E.S. PABLO MONTESINO | 7 | 0 | 0 | 7 | 4 | 0 | 0 | 4 | 11 |
| I.E.S. PÉREZ GALDÓS | 51 | 6 | 1 | 58 | 13 | 2 | 0 | 15 | 73 |
| I.E.S. PLAYA DE ARINAGA | 18 | 0 | 0 | 18 | 3 | 0 | 0 | 3 | 21 |
| I.E.S. POLITÉCNICO | 118 | 2 | 0 | 120 | 20 | 6 | 0 | 26 | 146 |
| I.E.S. PRIMERO DE MAYO | 12 | 0 | 0 | 12 | 3 | 0 | 0 | 3 | 15 |
| I.E.S. PROFESOR ANTONIO CABRE- RA PÉREZ | 20 | 1 | 0 | 21 | 2 | 0 | 0 | 2 | 23 |
| I.E.S. PROFESOR JUAN PULIDO CASTRO | 46 | 0 | 0 | 46 | 10 | 0 | 0 | 10 | 56 |
| I.E.S. PUERTO DEL ROSARIO | 49 | 3 | 2 | 54 | 7 | 2 | 1 | 10 | 64 |
| I.E.S. ROQUE AMAGRO | 31 | 0 | 0 | 31 | 11 | 1 | 0 | 12 | 43 |
| I.E.S. SAN BARTOLOMÉ | 36 | 3 | 1 | 40 | 3 | 0 | 0 | 3 | 43 |
| I.E.S. SAN CRISTÓBAL | 17 | 1 | 0 | 18 | 3 | 2 | 0 | 5 | 23 |
| I.E.S. SAN DIEGO DE ALCALÁ | 77 | 3 | 0 | 80 | 11 | 5 | 0 | 16 | 96 |
| I.E.S. SAN NICOLÁS DE TOLENTINO | 29 | 1 | 0 | 30 | 7 | 1 | 0 | 8 | 38 |
| I.E.S. SANTA BRÍGIDA | 25 | 0 | 0 | 25 | 8 | 1 | 0 | 9 | 34 |
| I.E.S. SANTA LUCÍA | 16 | 0 | 0 | 16 | 3 | 0 | 0 | 3 | 19 |
| I.E.S. SANTA MARÍA DE GUÍA | 17 | 0 | 0 | 17 | 3 | 2 | 1 | 6 | 23 |
| I.E.S. SANTA TERESA DE JESÚS | 42 | 1 | 0 | 43 | 10 | 1 | 0 | 11 | 54 |
| I.E.S. SANTIAGO SANTANA DÍAZ | 32 | 0 | 0 | 32 | 5 | 2 | 0 | 7 | 39 |

| | | | | | | | | | |
|------------------------------|--------------|------------|-----------|--------------|------------|------------|-----------|--------------|--------------|
| I.E.S. SANTO TOMÁS DE AQUINO | 25 | 1 | 0 | 26 | 5 | 2 | 0 | 7 | 33 |
| I.E.S. SAULO TORÓN | 46 | 4 | 1 | 51 | 6 | 6 | 0 | 12 | 63 |
| I.E.S. SCHAMANN | 14 | 0 | 0 | 14 | 3 | 1 | 0 | 4 | 18 |
| I.E.S. SIETE PALMAS | 29 | 0 | 0 | 29 | 7 | 1 | 0 | 8 | 37 |
| I.E.S. TAFIRA | 20 | 0 | 0 | 20 | 5 | 1 | 0 | 6 | 26 |
| I.E.S. TÁMARA | 29 | 1 | 0 | 30 | 5 | 1 | 0 | 6 | 36 |
| I.E.S. TAMARACEITE | 24 | 1 | 0 | 25 | 5 | 1 | 0 | 6 | 31 |
| I.E.S. TEGUISE | 17 | 0 | 0 | 17 | 6 | 1 | 0 | 7 | 24 |
| I.E.S. TEROR | 45 | 3 | 1 | 49 | 13 | 4 | 0 | 17 | 66 |
| I.E.S. TIAS | 24 | 4 | 0 | 28 | 6 | 1 | 0 | 7 | 35 |
| I.E.S. TINAJO | 8 | 0 | 0 | 8 | 2 | 0 | 0 | 2 | 10 |
| I.E.S. TOMÁS MORALES | 46 | 4 | 0 | 50 | 4 | 2 | 0 | 6 | 56 |
| I.E.S. VALSEQUILLO | 23 | 0 | 0 | 23 | 2 | 2 | 0 | 4 | 27 |
| I.E.S. VECINDARIO | 33 | 1 | 0 | 34 | 6 | 3 | 0 | 9 | 43 |
| I.E.S. VEGA DE SAN JOSÉ | 10 | 0 | 0 | 10 | 2 | 0 | 0 | 2 | 12 |
| I.E.S. VEGA DE SAN MATEO | 32 | 0 | 0 | 32 | 4 | 0 | 0 | 4 | 36 |
| I.E.S. VIGÁN | 13 | 1 | 0 | 14 | 4 | 3 | 0 | 7 | 21 |
| I.E.S. VILLA DE FIRGAS | 18 | 0 | 0 | 18 | 5 | 2 | 0 | 7 | 25 |
| I.E.S. YAIZA | 20 | 0 | 0 | 20 | 10 | 0 | 0 | 10 | 30 |
| I.E.S. ZONZAMAS | 15 | 0 | 0 | 15 | 3 | 0 | 0 | 3 | 18 |
| TRIBUNAL FUERTEVENTURA | 2 | 2 | 3 | 7 | 3 | 1 | 3 | 7 | 14 |
| TRIBUNAL LANZAROTE | 12 | 8 | 9 | 29 | 5 | 3 | 6 | 14 | 43 |
| TRIBUNAL LAS PALMAS | 48 | 16 | 26 | 90 | 33 | 10 | 21 | 64 | 154 |
| TRIBUNAL NORTE | 9 | 3 | 5 | 17 | 8 | 2 | 3 | 13 | 30 |
| TRIBUNAL SUR | 10 | 8 | 8 | 26 | 4 | 5 | 7 | 16 | 42 |
| TRIBUNAL TELDE | 10 | 3 | 2 | 15 | 9 | 6 | 5 | 20 | 35 |
| Suma | 3.362 | 166 | 76 | 3.604 | 777 | 177 | 53 | 1.007 | 4.611 |

MATERIAS / CORRECTORES : PRESENTADOS. ALUMNOS POR MATERIAS CONVOCATORIAS DE JUNIO / SEPTIEMBRE 2009 L.O.G.S.E.

| | Junio | | | | Septiembre | | | |
|--|----------------|-------|----------|--------------|----------------|-------|----------|--------------|
| | No Presentados | aptos | no aptos | Matriculados | No Presentados | aptos | no aptos | Matriculados |
| Biología | 27 | 966 | 172 | 1.165 | 19 | 114 | 127 | 260 |
| Ciencias De La Tierra Y El Medio Ambiente | 15 | 454 | 58 | 527 | 9 | 67 | 68 | 144 |
| Dibujo Artístico 2 | 3 | 165 | 0 | 168 | 2 | 45 | 0 | 47 |
| Dibujo Técnico | 8 | 219 | 155 | 382 | 4 | 56 | 71 | 131 |
| Economía Y Organización De Empresas | 21 | 723 | 225 | 969 | 16 | 171 | 145 | 332 |
| Electrotecnia | 0 | 6 | 3 | 9 | 0 | 3 | 1 | 4 |
| Filosofía | 44 | 1.729 | 356 | 2.129 | 29 | 241 | 295 | 565 |
| Física | 9 | 437 | 353 | 799 | 11 | 42 | 178 | 231 |
| Fundamentos De Diseño | 0 | 67 | 0 | 67 | 1 | 16 | 0 | 17 |
| Geografía | 33 | 844 | 232 | 1.109 | 18 | 213 | 115 | 346 |
| Griego 2 | 2 | 180 | 2 | 184 | 0 | 43 | 7 | 50 |
| Historia | 31 | 1.081 | 276 | 1.388 | 24 | 272 | 144 | 440 |
| Historia de la Música | 2 | 55 | 14 | 71 | 4 | 13 | 8 | 25 |
| Historia Del Arte | 19 | 573 | 218 | 810 | 10 | 128 | 117 | 255 |
| Imagen | 0 | 45 | 0 | 45 | 0 | 12 | 0 | 12 |
| Latín 2 | 12 | 403 | 147 | 562 | 6 | 113 | 65 | 184 |
| Lengua Castellana Y Literatura | 75 | 2.954 | 488 | 3.517 | 53 | 818 | 134 | 1.005 |
| Lengua Extranjera: Alemán | 0 | 43 | 0 | 43 | 0 | 0 | 0 | 0 |
| Lengua Extranjera: Francés | 1 | 69 | 5 | 75 | 2 | 15 | 4 | 21 |
| Lengua Extranjera: Inglés | 74 | 2.304 | 1.021 | 3.399 | 51 | 384 | 549 | 984 |
| Matemáticas Aplicadas A Las Cc. Sociales 2 | 26 | 617 | 366 | 1.009 | 17 | 101 | 193 | 311 |
| Matemáticas 2 | 20 | 1.039 | 202 | 1.261 | 18 | 114 | 189 | 321 |
| Mecánica | 0 | 59 | 12 | 71 | 0 | 13 | 5 | 18 |
| Química | 26 | 929 | 297 | 1.252 | 19 | 76 | 183 | 278 |
| Técnicas De Expresión Gráfico-Plástica | 2 | 44 | 0 | 46 | 1 | 13 | 0 | 14 |
| Tecnología Industrial 2 | 1 | 64 | 37 | 102 | 4 | 12 | 21 | 37 |

| MATERIAS / CORRECTORES : PRESENTADOS. MEDIAS POR MATERIAS CONVOCATORIAS DE JUNIO / SEPTIEMBRE 2009 L.O.G.S.E. | | |
|---|-------|------------|
| | Junio | Septiembre |
| Biología | 6,879 | 4,826 |
| Ciencias De La Tierra Y El Medio Ambiente | 6,821 | 4,754 |
| Dibujo Artístico 2 | 7,136 | 7,044 |
| Dibujo Técnico | 5,863 | 4,82 |
| Economía Y Organización De Empresas | 6,249 | 5,046 |
| Electrotecnia | 5,367 | 4,875 |
| Filosofía | 6,551 | 4,449 |
| Física | 5,058 | 3,063 |
| Fundamentos De Diseño | 7,157 | 6,781 |
| Geografía | 6,136 | 5,177 |
| Griego 2 | 7,673 | 5,89 |
| Historia | 6,13 | 5,243 |
| Historia de la Música | 6,906 | 5,543 |
| Historia Del Arte | 5,931 | 4,996 |
| Imagen | 7,9 | 7,292 |
| Latín 2 | 6,088 | 5,353 |
| Lengua Castellana Y Literatura | 6,658 | 6,352 |
| Lengua Extranjera: Alemán | 9,012 | 0 |
| Lengua Extranjera: Francés | 7,716 | 5,958 |
| Lengua Extranjera: Inglés | 6,034 | 4,476 |
| Matemáticas Aplicadas A Las Cc. Sociales 2 | 5,64 | 4,039 |
| Matemáticas 2 | 7,316 | 4,108 |
| Mecánica | 7,066 | 6,256 |
| Química | 6,37 | 3,945 |
| Técnicas De Expresión Gráfico-Plástica | 8,409 | 7,269 |
| Tecnología Industrial 2 | 5,921 | 3,855 |

DATOS POR MATERIAS P.A.U.

Convocatorias de Junio y Septiembre
2009



UNIVERSIDAD DE LAS PALMAS DE GRAN CANARIA
Vicerrectorado de Estudiantes y Extensión
Universitaria

Dirección de Acceso

Servicio de Informática y Comunicaciones
Área de Documentación

BIOLOGÍA: CONVOCATORIAS JUNIO Y SEPTIEMBRE 2009

| | Nº de Alumnos | | Nota media P.A.U. | |
|---|---------------|------------|-------------------|------------|
| | Junio | Septiembre | Junio | Septiembre |
| ALUMNOS EXTRANJEROS | 1 | 2 | 0,8 | 2 |
| CAEPA ECCA | 1 | 1 | 4,1 | 0 |
| CEAD PROFESOR FÉLIX PÉREZ PARRILLA | 7 | 5 | 6,333 | 4,6 |
| CENTRO DE ENSEÑANZA NORTEAMERICANO | 11 | 0 | 8,155 | 0 |
| CENTRO PRIVADO SANTA TERESA DE JESÚS | 16 | 1 | 8,622 | 4,9 |
| COLEGIO ALMA'S MASPALOMAS | 12 | 1 | 6,075 | 6,4 |
| COLEGIO ARENAS INTERNACIONAL | 6 | 2 | 7,717 | 5,35 |
| COLEGIO ARENAS SUR | 3 | 0 | 9,133 | 0 |
| COLEGIO ARENAS-ATLÁNTICO | 4 | 1 | 7,45 | 8,2 |
| COLEGIO GAROÉ | 7 | 3 | 6,314 | 6,9 |
| COLEGIO GUAYDIL | 14 | 0 | 7,55 | 0 |
| COLEGIO HEIDELBERG | 35 | 0 | 8,366 | 0 |
| COLEGIO HISPANO INGLÉS | 1 | 1 | 7,2 | 6,2 |
| COLEGIO JAIME BALMES | 4 | 2 | 6,8 | 4,35 |
| COLEGIO NTRA. SRA. DEL PILAR | 17 | 5 | 6,056 | 5,04 |
| COLEGIO SAGRADO CORAZÓN | 3 | 0 | 6,3 | 0 |
| COLEGIO SALESIANO SAGRADO CORAZÓN | 25 | 5 | 7,868 | 4,46 |
| COLEGIO SAN ANTONIO M ^o CLARET | 36 | 2 | 7,308 | 3,7 |
| COLEGIO SAN IGNACIO DE LOYOLA | 16 | 2 | 7,456 | 5,25 |
| COLEGIO SANTA CATALINA | 11 | 1 | 6,245 | 4,6 |
| COLEGIO SANTA ISABEL DE HUNGRÍA | 14 | 3 | 5,843 | 3,2 |
| I.B.A.D. (Vecindario) | 1 | 0 | 7,8 | 0 |
| I.E.S. JOSÉ FRUGONI PÉREZ | 4 | 2 | 7,8 | 5,4 |
| I.E.S. AGAETE | 1 | 0 | 8,1 | 0 |
| I.E.S. AGUSTÍN ESPINOSA | 22 | 6 | 7,071 | 4,183 |
| I.E.S. ALONSO QUESADA | 12 | 1 | 5,192 | 6,5 |
| I.E.S. AMURGA | 24 | 5 | 6,919 | 4,04 |
| I.E.S. ARGUINEGUÍN | 6 | 5 | 7,517 | 5,82 |
| I.E.S. ARRECIFE | 7 | 0 | 5,871 | 0 |
| I.E.S. ARUCAS-DOMINGO RIVERO | 12 | 5 | 7,717 | 4,65 |
| I.E.S. BAÑADEROS | 7 | 0 | 5,814 | 0 |
| I.E.S. BLAS CABRERA FELIPE (LANZAROTE) | 18 | 5 | 6,661 | 3,74 |
| I.E.S. CAIRASCO DE FIGUEROA | 3 | 2 | 6 | 4,2 |
| I.E.S. CARRIZAL | 10 | 0 | 6,6 | 0 |
| I.E.S. CASAS NUEVAS | 2 | 2 | 7,9 | 6,1 |
| I.E.S. CÉSAR MANRIQUE | 20 | 1 | 6,965 | 4,3 |
| I.E.S. CORRALEJO | 9 | 0 | 6,611 | 0 |
| I.E.S. CRUCE DE ARINAGA | 4 | 0 | 7,1 | 0 |
| I.E.S. CRUZ DE PIEDRA | 4 | 1 | 6,95 | 2,7 |

| | | | | |
|---------------------------------------|----|---|-------|-------|
| I.E.S. DORAMAS | 3 | 1 | 7,133 | 3 |
| I.E.S. EL CALERO | 8 | 1 | 7,163 | 4,3 |
| I.E.S. EL DOCTORAL | 7 | 3 | 7,043 | 4,633 |
| I.E.S. EL RINCÓN | 3 | 1 | 5,967 | 6,5 |
| I.E.S. FELO MONZÓN GRAU BASSAS | 5 | 4 | 7,02 | 4,667 |
| I.E.S. FERIA DEL ATLÁNTICO | 3 | 0 | 7,167 | 0 |
| I.E.S. FERNANDO SAGASETA | 1 | 0 | 8,6 | 0 |
| I.E.S. GRAN CANARIA | 8 | 1 | 5,388 | 3 |
| I.E.S. GRAN TARAJAL | 11 | 1 | 7,364 | 6,2 |
| I.E.S. GUANARTEME | 19 | 1 | 6,374 | 4,9 |
| I.E.S. GUÍA | 21 | 0 | 6,452 | 0 |
| I.E.S. HARÍA | 10 | 1 | 5,1 | 4 |
| I.E.S. INGENIO | 11 | 0 | 6,364 | 0 |
| I.E.S. ISABEL DE ESPAÑA | 27 | 8 | 7,07 | 6,025 |
| I.E.S. JANDÍA | 11 | 0 | 5,609 | 0 |
| I.E.S. JINAMAR II | 3 | 2 | 3,533 | 2,8 |
| I.E.S. JOAQUÍN ARTILES | 26 | 4 | 6,431 | 5,95 |
| I.E.S. JOSÉ ARENCIBIA GIL | 31 | 5 | 7,306 | 5,02 |
| I.E.S. JOSÉ ZERPA | 9 | 4 | 6,522 | 5,4 |
| I.E.S. LA ISLETA | 8 | 3 | 7,163 | 4,833 |
| I.E.S. LA MINILLA | 8 | 3 | 8,438 | 5,667 |
| I.E.S. LA OLIVA | 5 | 1 | 7,96 | 6,1 |
| I.E.S. LAS SALINAS | 7 | 2 | 6,557 | 4,6 |
| I.E.S. LOMO APOLINARIO | 5 | 1 | 4,12 | 1,3 |
| I.E.S. LOMO DE LA HERRADURA | 6 | 3 | 6,733 | 4,967 |
| I.E.S. LOS TARAHALES | 10 | 1 | 7,32 | 7,9 |
| I.E.S. MESA Y LÓPEZ | 9 | 6 | 8,222 | 5,633 |
| I.E.S. NUEVA ISLETA TONY GALLARDO | 6 | 1 | 5,367 | 2,9 |
| I.E.S. PABLO MONTESINO | 4 | 1 | 8 | 8,4 |
| I.E.S. PÉREZ GALDÓS | 19 | 2 | 6,426 | 4,4 |
| I.E.S. PLAYA DE ARINAGA | 7 | 0 | 6,871 | 0 |
| I.E.S. POLITÉCNICO | 38 | 4 | 7,479 | 4,925 |
| I.E.S. PRIMERO DE MAYO | 6 | 0 | 7,6 | 0 |
| I.E.S. PROFESOR ANTONIO CABRERA PÉREZ | 8 | 1 | 5,963 | 6,3 |
| I.E.S. PROFESOR JUAN PULIDO CASTRO | 12 | 2 | 8,675 | 5,55 |
| I.E.S. PUERTO DEL ROSARIO | 8 | 0 | 7,263 | 0 |
| I.E.S. ROQUE AMAGRO | 17 | 6 | 7,059 | 5,483 |
| I.E.S. SAN BARTOLOMÉ | 15 | 1 | 6,353 | 4,5 |
| I.E.S. SAN CRISTÓBAL | 5 | 2 | 7,46 | 5,4 |
| I.E.S. SAN DIEGO DE ALCALÁ | 23 | 5 | 7,204 | 4,46 |
| I.E.S. SAN NICOLÁS DE TOLENTINO | 13 | 2 | 5,5 | 2,6 |
| I.E.S. SANTA BRÍGIDA | 11 | 4 | 7,045 | 3,9 |
| I.E.S. SANTA LUCÍA | 3 | 0 | 6,867 | 0 |
| I.E.S. SANTA MARÍA DE GUÍA | 4 | 2 | 7,525 | 8,7 |
| I.E.S. SANTA TERESA DE JESÚS | 9 | 1 | 8,211 | 7,3 |

| | | | | |
|------------------------------|-------------|------------|--------------|--------------|
| I.E.S. SANTIAGO SANTANA DÍAZ | 10 | 3 | 6,34 | 4,933 |
| I.E.S. SANTO TOMÁS DE AQUINO | 9 | 3 | 6,189 | 2,1 |
| I.E.S. SAULO TORÓN | 26 | 4 | 5,692 | 3,8 |
| I.E.S. SCHAMANN | 4 | 0 | 6,125 | 0 |
| I.E.S. SIETE PALMAS | 11 | 0 | 7,582 | 0 |
| I.E.S. TAFIRA | 6 | 3 | 7,25 | 3,1 |
| I.E.S. TÁMARA | 7 | 1 | 4,8 | 4,1 |
| I.E.S. TAMARACEITE | 7 | 0 | 7,057 | 0 |
| I.E.S. TEGUISE | 8 | 4 | 6,913 | 4,75 |
| I.E.S. TEROR | 19 | 6 | 7,867 | 5,1 |
| I.E.S. TIAS | 12 | 4 | 5,95 | 3,525 |
| I.E.S. TINAJO | 4 | 1 | 7,2 | 5,6 |
| I.E.S. TOMÁS MORALES | 20 | 2 | 7,375 | 6,1 |
| I.E.S. VALSEQUILLO | 3 | 1 | 8,7 | 5 |
| I.E.S. VECINDARIO | 8 | 0 | 6,75 | 0 |
| I.E.S. VEGA DE SAN JOSÉ | 6 | 1 | 7,083 | 5 |
| I.E.S. VEGA DE SAN MATEO | 9 | 2 | 7,1 | 4,05 |
| I.E.S. VIGÁN | 5 | 0 | 6,32 | 0 |
| I.E.S. VILLA DE FIRGAS | 8 | 2 | 8,25 | 5,25 |
| I.E.S. YAIZA | 6 | 4 | 8,65 | 4,525 |
| I.E.S. ZONZAMAS | 3 | 0 | 8,633 | 0 |
| TRIBUNAL FUERTEVENTURA | 2 | 2 | 5,8 | 5,45 |
| TRIBUNAL LANZAROTE | 13 | 5 | 4,6 | 5,15 |
| TRIBUNAL LAS PALMAS | 40 | 30 | 6,189 | 4,929 |
| TRIBUNAL NORTE | 6 | 5 | 6,2 | 5,433 |
| TRIBUNAL SUR | 10 | 6 | 4,114 | 3,225 |
| TRIBUNAL TELDE | 10 | 8 | 5,367 | 5,514 |
| Suma | 1165 | 260 | 6,879 | 4,826 |

| CORRECTORES | Nº Alumnos | | Nota media P.A.U. | |
|-------------|------------|------------|-------------------|------------|
| | Junio | Septiembre | Junio | Septiembre |
| 1 | 126 | 0 | 7,923 | 0 |
| 2 | 124 | 35 | 7,828 | 5,231 |
| 3 | 119 | 49 | 6,82 | 5,31 |
| 4 | 123 | 40 | 6,791 | 4,503 |
| 5 | 125 | 58 | 7,078 | 4,328 |
| 6 | 127 | 58 | 6,103 | 4,976 |
| 7 | 126 | 0 | 6,211 | 0 |
| 8 | 148 | 0 | 6,562 | 0 |
| 9 | 116 | 0 | 6,684 | 0 |
| 20 | 3 | 0 | 7,833 | 0 |
| 30 | 1 | 1 | 0 | 0 |
| N.P. | 27 | 19 | 0 | 0 |
| Suma | 1165 | 260 | 0 | 0 |

| | Total | | Total | |
|----------------------|-------|--------|------------|--------|
| | Junio | | Septiembre | |
| | | % | | % |
| Nº de exámenes | 1165 | | 260 | |
| Nota media | 6,879 | | 4,826 | |
| Nº de aprobados | 966 | 82,92% | 114 | 43,85% |
| Nº de suspendidos | 172 | 14,76% | 127 | 48,85% |
| Nº de no presentados | 27 | 2,32% | 19 | 7,31% |

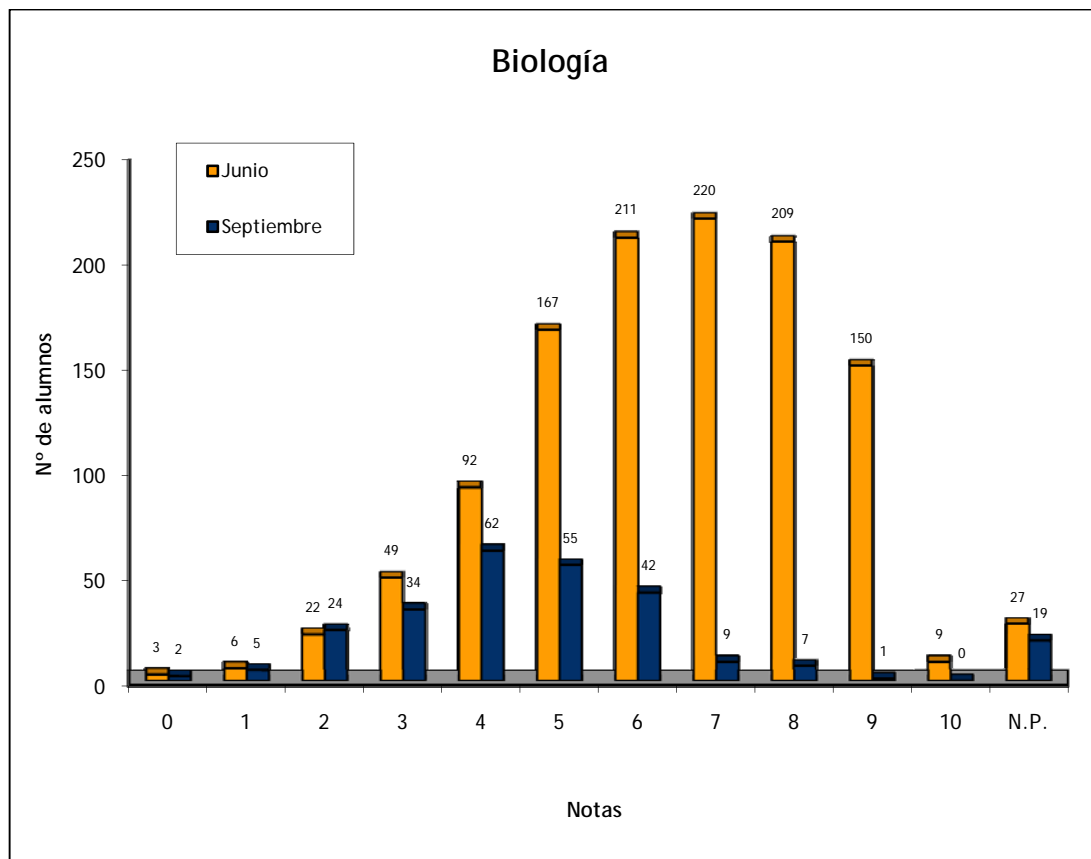

CIENCIAS DE LA TIERRA Y EL MEDIO AMBIENTE: CONVOCATORIAS JUNIO Y SEPTIEMBRE 2009

| | Nº de Alumnos | | Nota media P.A.U. | |
|--|---------------|------------|-------------------|------------|
| | Junio | Septiembre | Junio | Septiembre |
| ALUMNOS EXTRANJEROS | 1 | 1 | 0,3 | 3,2 |
| CAEPA ECCA | 1 | 1 | 7 | 0 |
| CEAD PROFESOR FÉLIX PÉREZ PARRILLA | 4 | 3 | 6,15 | 4,333 |
| COLEGIO HEIDELBERG | 21 | 0 | 7,948 | 0 |
| COLEGIO NTRA. SRA. DEL PILAR | 16 | 3 | 6,513 | 4,7 |
| COLEGIO SAGRADO CORAZÓN | 2 | 0 | 8,15 | 0 |
| COLEGIO SAN IGNACIO DE LOYOLA | 10 | 1 | 7,35 | 5,1 |
| COLEGIO SANTA CATALINA | 9 | 1 | 6,922 | 5 |
| I.E.S. JOSÉ FRUGONI PÉREZ | 3 | 2 | 7,8 | 5,55 |
| I.E.S. AGUSTÍN ESPINOSA | 12 | 4 | 6,525 | 5,175 |
| I.E.S. ALONSO QUESADA | 6 | 1 | 5,383 | 5,5 |
| I.E.S. AMURGA | 20 | 5 | 6,895 | 4,18 |
| I.E.S. ARGUINEGUÍN | 3 | 4 | 7,067 | 5,1 |
| I.E.S. ARUCAS-DOMINGO RIVERO | 10 | 4 | 7,85 | 4,725 |
| I.E.S. BAÑADEROS | 12 | 0 | 5,592 | 0 |
| I.E.S. BLAS CABRERA FELIPE (LANZAROTE) | 8 | 6 | 6,825 | 5,433 |
| I.E.S. CAIRASCO DE FIGUEROA | 2 | 1 | 8,05 | 3,9 |
| I.E.S. CARRIZAL | 9 | 0 | 7,733 | 0 |
| I.E.S. CASAS NUEVAS | 2 | 2 | 5,8 | 6,8 |
| I.E.S. CÉSAR MANRIQUE | 5 | 0 | 6,16 | 0 |
| I.E.S. CORRALEJO | 5 | 0 | 5,34 | 0 |
| I.E.S. EL CALERO | 6 | 1 | 7,267 | 2,4 |
| I.E.S. FELO MONZÓN GRAU BASSAS | 4 | 4 | 6,975 | 4,333 |
| I.E.S. GRAN TARAJAL | 7 | 1 | 7,086 | 6,1 |
| I.E.S. GUANARTEME | 11 | 2 | 7,527 | 4,2 |
| I.E.S. GUÍA | 9 | 0 | 7,144 | 0 |
| I.E.S. INGENIO | 6 | 0 | 7,517 | 0 |
| I.E.S. JANDÍA | 8 | 0 | 6,488 | 0 |
| I.E.S. JOAQUÍN ARTILES | 21 | 4 | 6,181 | 5,725 |
| I.E.S. JOSÉ ARENCIBIA GIL | 21 | 4 | 7,471 | 4,475 |
| I.E.S. JOSÉ ZERPA | 7 | 4 | 6,057 | 5,05 |
| I.E.S. LA MINILLA | 4 | 2 | 5,6 | 3,3 |
| I.E.S. LA OLIVA | 3 | 1 | 7,333 | 4,7 |
| I.E.S. LAS SALINAS | 9 | 2 | 6,556 | 3,9 |
| I.E.S. LOMO DE LA HERRADURA | 2 | 3 | 4,5 | 3,4 |
| I.E.S. MESA Y LÓPEZ | 5 | 3 | 7,84 | 7,3 |
| I.E.S. NUEVA ISLETA TONY GALLARDO | 6 | 1 | 5,283 | 1,7 |
| I.E.S. PABLO MONTESINO | 4 | 1 | 7,925 | 6,6 |
| I.E.S. PÉREZ GALDÓS | 15 | 2 | 6,547 | 3,1 |
| I.E.S. PLAYA DE ARINAGA | 1 | 0 | 5,7 | 0 |
| I.E.S. POLITÉCNICO | 22 | 3 | 7,805 | 3 |

| | | | | |
|------------------------------------|------------|------------|--------------|--------------|
| I.E.S. PRIMERO DE MAYO | 7 | 1 | 7,757 | 5,2 |
| I.E.S. PROFESOR JUAN PULIDO CASTRO | 12 | 2 | 7,55 | 5,5 |
| I.E.S. ROQUE AMAGRO | 5 | 2 | 6,14 | 4,35 |
| I.E.S. SAN CRISTÓBAL | 3 | 2 | 7,8 | 5,55 |
| I.E.S. SAN DIEGO DE ALCALÁ | 13 | 3 | 6,777 | 4,967 |
| I.E.S. SAN NICOLÁS DE TOLENTINO | 8 | 1 | 6,25 | 5,5 |
| I.E.S. SANTA BRÍGIDA | 7 | 4 | 5,514 | 4,15 |
| I.E.S. SANTA TERESA DE JESÚS | 11 | 2 | 8,091 | 4,55 |
| I.E.S. SANTIAGO SANTANA DÍAZ | 5 | 2 | 6,1 | 5,4 |
| I.E.S. SANTO TOMÁS DE AQUINO | 6 | 2 | 6,783 | 4,25 |
| I.E.S. SAULO TORÓN | 18 | 3 | 6,472 | 4,233 |
| I.E.S. SIETE PALMAS | 6 | 0 | 8 | 0 |
| I.E.S. TAFIRA | 2 | 3 | 4,85 | 5,1 |
| I.E.S. TEROR | 13 | 3 | 7,492 | 4,867 |
| I.E.S. TIAS | 6 | 3 | 5,517 | 2,767 |
| I.E.S. TOMÁS MORALES | 10 | 1 | 5,72 | 3,9 |
| I.E.S. VEGA DE SAN JOSÉ | 4 | 1 | 7,775 | 5,5 |
| I.E.S. VEGA DE SAN MATEO | 4 | 1 | 7,2 | 8,7 |
| I.E.S. VIGÁN | 1 | 0 | 5 | 0 |
| I.E.S. YAIZA | 7 | 4 | 7,914 | 5,2 |
| I.E.S. ZONZAMAS | 3 | 0 | 8,233 | 0 |
| TRIBUNAL FUERTEVENTURA | 2 | 1 | 5,3 | 6,2 |
| TRIBUNAL LANZAROTE | 6 | 2 | 5,52 | 8,8 |
| TRIBUNAL LAS PALMAS | 21 | 15 | 5,838 | 3,955 |
| TRIBUNAL NORTE | 3 | 2 | 6,5 | 6,1 |
| TRIBUNAL SUR | 6 | 2 | 4,675 | 3,25 |
| TRIBUNAL TELDE | 6 | 5 | 5,85 | 6,475 |
| Suma | 527 | 144 | 6,821 | 4,754 |

| CORRECTORES | Nº Alumnos | | Nota media P.A.U. | |
|-------------|------------|------------|-------------------|------------|
| | Junio | Septiembre | Junio | Septiembre |
| 1 | 150 | 44 | 6,65 | 5,42 |
| 2 | 60 | 45 | 7,252 | 4,147 |
| 3 | 150 | 45 | 6,784 | 4,816 |
| 4 | 150 | 0 | 6,892 | 0 |
| 20 | 1 | 0 | 8,5 | 0 |
| 30 | 1 | 1 | 0 | 0 |
| N.P. | 15 | 9 | 0 | 0 |
| Suma | 527 | 144 | 0 | 0 |

| | Total | | Total | |
|----------------------|-------|--------|------------|--------|
| | Junio | | Septiembre | |
| | Total | % | Total | % |
| Nº de exámenes | 527 | | 144 | |
| Nota media | 6,821 | | 4,754 | |
| Nº de aprobados | 454 | 86,15% | 67 | 46,53% |
| Nº de suspendidos | 58 | 11,01% | 68 | 47,22% |
| Nº de no presentados | 15 | 2,85% | 9 | 6,25% |

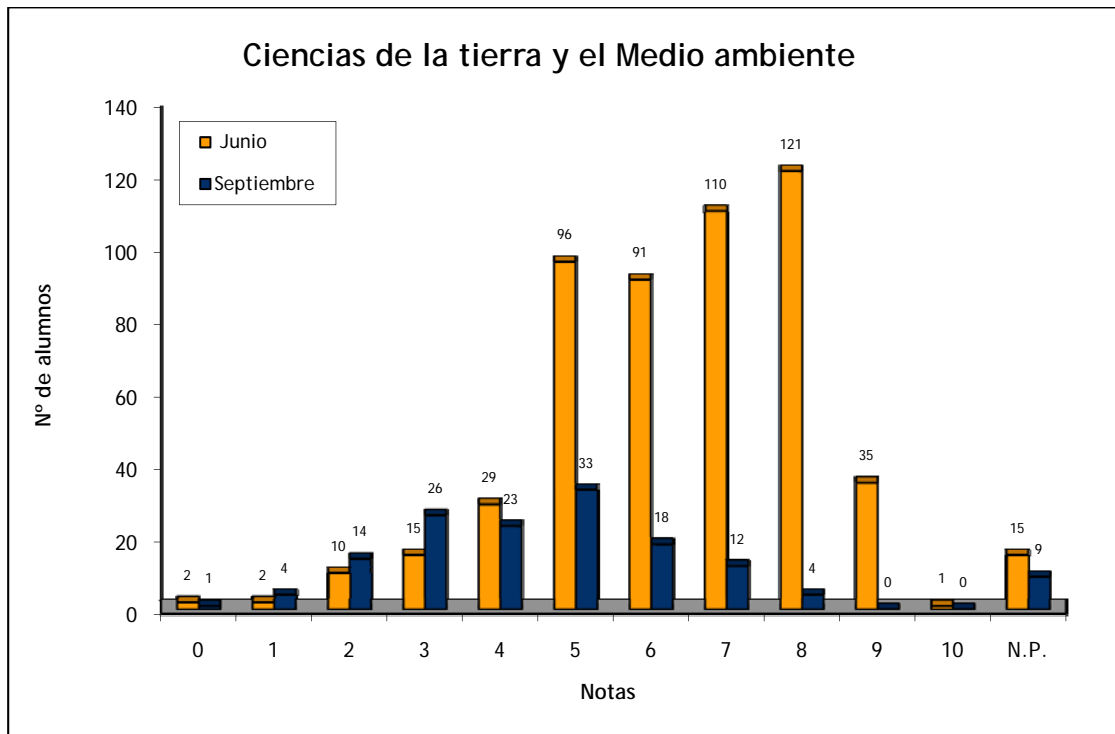

DIBUJO ARTÍSTICO 2: CONVOCATORIAS JUNIO Y SEPTIEMBRE 2009

| | Nº de Alumnos | | Nota media P.A.U. | |
|------------------------------------|---------------|------------|-------------------|--------------|
| | Junio | Septiembre | Junio | Septiembre |
| CEAD PROFESOR FÉLIX PÉREZ PARRILLA | 1 | 0 | 7 | 0 |
| E.A.A. Y O.A. PANCHO LASSO | 22 | 10 | 7,159 | 7,75 |
| ESCUELA DE ARTE GRAN CANARIA | 122 | 29 | 7,079 | 6,966 |
| I.E.S. SAN DIEGO DE ALCALÁ | 17 | 3 | 7,412 | 7,167 |
| TRIBUNAL LANZAROTE | 1 | 0 | 7 | 0 |
| TRIBUNAL LAS PALMAS | 5 | 4 | 7,833 | 5,5 |
| TRIBUNAL TELDE | 0 | 1 | 0 | 5 |
| Suma | 168 | 47 | 7,136 | 7,044 |

| CORRECTORES | Nº Alumnos | | Nota media P.A.U. | |
|-------------|------------|------------|-------------------|------------|
| | Junio | Septiembre | Junio | Septiembre |
| 1 | 33 | 16 | 7,136 | 7,125 |
| 2 | 33 | 15 | 7,136 | 6,933 |
| 3 | 33 | 14 | 7,106 | 7,071 |
| 4 | 33 | 0 | 7,152 | 0 |
| 5 | 33 | 0 | 7,152 | 0 |
| N.P. | 3 | 2 | 0 | 0 |
| Suma | 168 | 47 | 0 | 0 |

| | Total | | Total | |
|----------------------|-------|--------|------------|--------|
| | Junio | % | Septiembre | % |
| Nº de exámenes | 168 | | 47 | |
| Nota media | 7,136 | | 7,044 | |
| Nº de aprobados | 165 | 98,21% | 45 | 95,74% |
| Nº de suspendidos | 0 | 0,00% | 0 | 0,00% |
| Nº de no presentados | 3 | 1,79% | 2 | 4,26% |

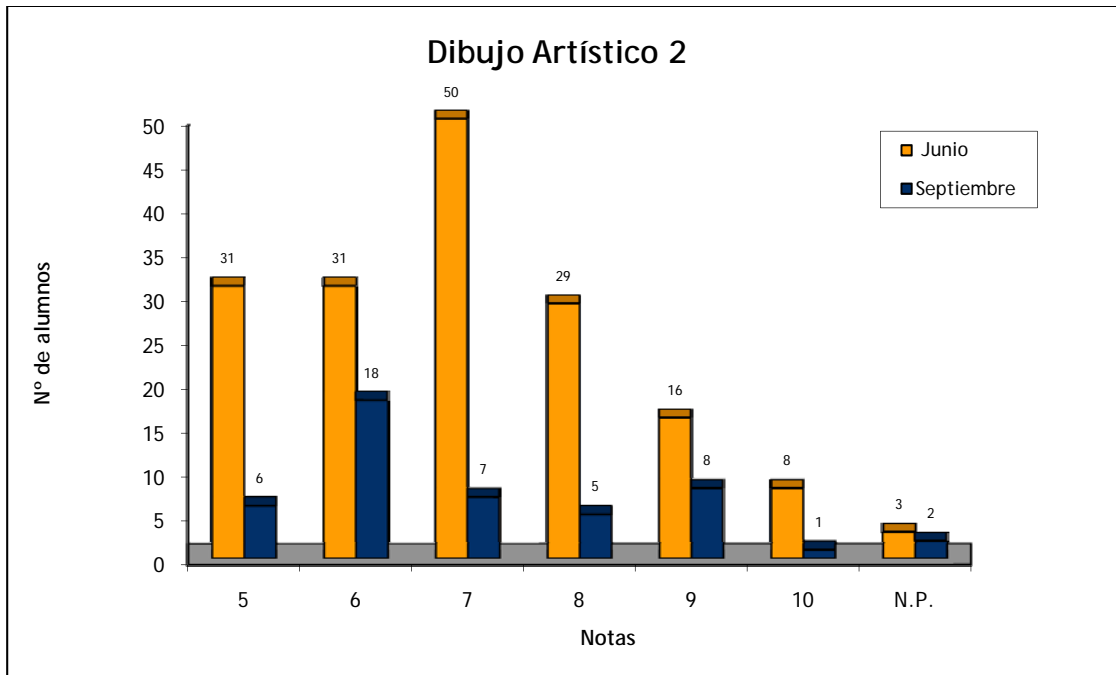

DIBUJO TÉCNICO: CONVOCATORIAS JUNIO Y SEPTIEMBRE 2009

| | Nº de Alumnos | | Nota media P.A.U. | |
|---|---------------|------------|-------------------|------------|
| | Junio | Septiembre | Junio | Septiembre |
| CEAD PROFESOR FÉLIX PÉREZ PARRILLA | 1 | 4 | 3 | 1,95 |
| CENTRO DE ENSEÑANZA NORTEAMERICANO | 5 | 0 | 7,8 | 0 |
| CENTRO PRIVADO SANTA TERESA DE JESÚS | 8 | 4 | 7,338 | 5,45 |
| COLEGIO ALMA'S MASPALOMAS | 2 | 0 | 9,9 | 0 |
| COLEGIO ARENAS INTERNACIONAL | 8 | 0 | 6,75 | 0 |
| COLEGIO ARENAS SUR | 2 | 0 | 8 | 0 |
| COLEGIO ARENAS-ATLÁNTICO | 11 | 0 | 3,364 | 0 |
| COLEGIO GAROÉ | 0 | 3 | 0 | 6,767 |
| COLEGIO GUAYDIL | 3 | 0 | 6,6 | 0 |
| COLEGIO HEIDELBERG | 3 | 0 | 7,6 | 0 |
| COLEGIO HISPANO INGLÉS | 6 | 1 | 8,65 | 8,2 |
| COLEGIO JAIME BALMES | 0 | 2 | 0 | 2,6 |
| COLEGIO NTRA. SRA. DEL PILAR | 2 | 2 | 6,55 | 6 |
| COLEGIO SAGRADO CORAZÓN | 1 | 0 | 5 | 0 |
| COLEGIO SALESIANO SAGRADO CORAZÓN | 10 | 2 | 6,81 | 6,6 |
| COLEGIO SAN ANTONIO M ^º CLARET | 27 | 2 | 6,207 | 4,1 |
| COLEGIO SAN IGNACIO DE LOYOLA | 2 | 1 | 4,5 | 5 |
| COLEGIO SANTA CATALINA | 1 | 0 | 2,8 | 0 |
| COLEGIO SANTA ISABEL DE HUNGRÍA | 2 | 3 | 4,25 | 4,6 |
| E.A.A. Y O.A. PANCHO LASSO | 4 | 1 | 2,875 | 2,5 |
| ESCUELA DE ARTE GRAN CANARIA | 6 | 3 | 5,48 | 4,1 |
| I.B.A.D. (Vecindario) | 1 | 0 | 4,9 | 0 |
| I.E.S. JOSÉ FRUGONI PÉREZ | 3 | 0 | 3,367 | 0 |
| I.E.S. AGAETE | 2 | 1 | 6,6 | 2,9 |
| I.E.S. AGUSTÍN ESPINOSA | 9 | 2 | 8,25 | 4,25 |
| I.E.S. ALONSO QUESADA | 3 | 2 | 5,6 | 6 |
| I.E.S. ARGUINEGUÍN | 0 | 2 | 0 | 6,45 |
| I.E.S. ARRECIFE | 2 | 0 | 3,75 | 0 |
| I.E.S. ARUCAS-DOMINGO RIVERO | 1 | 0 | 2,9 | 0 |
| I.E.S. BLAS CABRERA FELIPE (LANZAROTE) | 10 | 7 | 7,45 | 5,143 |
| I.E.S. CARRIZAL | 2 | 0 | 4,15 | 0 |
| I.E.S. CASAS NUEVAS | 1 | 0 | 3,2 | 0 |
| I.E.S. CÉSAR MANRIQUE | 3 | 0 | 7,5 | 0 |
| I.E.S. CORRALEJO | 1 | 0 | 4,4 | 0 |
| I.E.S. CRUCE DE ARINAGA | 5 | 1 | 7,34 | 5,3 |
| I.E.S. CRUZ DE PIEDRA | 3 | 2 | 5,267 | 1,65 |
| I.E.S. EL CALERO | 1 | 0 | 4,3 | 0 |
| I.E.S. EL DOCTORAL | 3 | 0 | 5,433 | 0 |
| I.E.S. EL RINCÓN | 2 | 1 | 7,5 | 8 |
| I.E.S. FARO DE MASPALOMAS | 4 | 2 | 8,85 | 9,25 |
| I.E.S. FELO MONZÓN GRAU BASSAS | 1 | 2 | 10 | 5,25 |

| | | | | |
|------------------------------------|------------|------------|--------------|-------------|
| I.E.S. GUANARTEME | 10 | 3 | 5,54 | 3,8 |
| I.E.S. GUÍA | 9 | 0 | 4,567 | 0 |
| I.E.S. INGENIO | 4 | 1 | 8,125 | 8,5 |
| I.E.S. ISABEL DE ESPAÑA | 9 | 7 | 4,311 | 3 |
| I.E.S. JANDÍA | 3 | 0 | 3,767 | 0 |
| I.E.S. JOAQUÍN ARTILES | 7 | 5 | 5,443 | 6,96 |
| I.E.S. JOSÉ ARENCIBIA GIL | 17 | 4 | 5,353 | 4,725 |
| I.E.S. LA ISLETA | 7 | 3 | 6,4 | 4,9 |
| I.E.S. LA MINILLA | 8 | 6 | 6,888 | 4,983 |
| I.E.S. LILA | 2 | 0 | 1,4 | 0 |
| I.E.S. LOS TARAHALES | 2 | 3 | 5,75 | 7,333 |
| I.E.S. MESA Y LÓPEZ | 3 | 4 | 6,033 | 6,125 |
| I.E.S. PÉREZ GALDÓS | 6 | 1 | 4,5 | 4,3 |
| I.E.S. PLAYA DE ARINAGA | 2 | 2 | 7,9 | 3,3 |
| I.E.S. POLITÉCNICO | 22 | 6 | 6,241 | 4,483 |
| I.E.S. PROFESOR JUAN PULIDO CASTRO | 2 | 0 | 6,4 | 0 |
| I.E.S. PUERTO DEL ROSARIO | 3 | 0 | 4,467 | 0 |
| I.E.S. SAN BARTOLOMÉ | 4 | 0 | 4,5 | 0 |
| I.E.S. SAN CRISTÓBAL | 5 | 2 | 3,36 | 2,25 |
| I.E.S. SAN DIEGO DE ALCALÁ | 10 | 3 | 4,46 | 3,333 |
| I.E.S. SAN NICOLÁS DE TOLENTINO | 1 | 0 | 3,1 | 0 |
| I.E.S. SANTA BRÍGIDA | 2 | 1 | 4,75 | 8,5 |
| I.E.S. SANTA LUCÍA | 1 | 0 | 9,9 | 0 |
| I.E.S. SANTA MARÍA DE GUÍA | 1 | 1 | 6,1 | 4,6 |
| I.E.S. SANTA TERESA DE JESÚS | 2 | 2 | 9,5 | 5,1 |
| I.E.S. SANTIAGO SANTANA DÍAZ | 4 | 1 | 4,2 | 2,6 |
| I.E.S. SANTO TOMÁS DE AQUINO | 4 | 0 | 5,7 | 0 |
| I.E.S. SAULO TORÓN | 10 | 2 | 4,89 | 2,75 |
| I.E.S. SCHAMANN | 2 | 1 | 4,15 | 4 |
| I.E.S. SIETE PALMAS | 5 | 3 | 6,7 | 6,333 |
| I.E.S. TEROR | 1 | 0 | 4,5 | 0 |
| I.E.S. TIAS | 5 | 2 | 6,4 | 3 |
| I.E.S. TOMÁS MORALES | 7 | 1 | 5,986 | 7 |
| I.E.S. VECINDARIO | 9 | 1 | 4,522 | 1 |
| I.E.S. VEGA DE SAN MATEO | 5 | 1 | 8,76 | 5,3 |
| I.E.S. VIGÁN | 1 | 0 | 5,3 | 0 |
| I.E.S. VILLA DE FIRGAS | 3 | 4 | 7,933 | 3,525 |
| I.E.S. YAIZA | 5 | 3 | 8,3 | 8,167 |
| I.E.S. ZONZAMAS | 1 | 0 | 5,5 | 0 |
| TRIBUNAL FUERTEVENTURA | 0 | 1 | 0 | 4,5 |
| TRIBUNAL LANZAROTE | 4 | 1 | 4,5 | 0 |
| TRIBUNAL LAS PALMAS | 9 | 3 | 4,063 | 1,8 |
| TRIBUNAL NORTE | 1 | 1 | 4,1 | 2,1 |
| TRIBUNAL SUR | 3 | 2 | 5,7 | 5,2 |
| Suma | 382 | 131 | 5,863 | 4,82 |

| CORRECTORES | Nº Alumnos | | Nota media P.A.U. | |
|-------------|------------|------------|-------------------|------------|
| | Junio | Septiembre | Junio | Septiembre |
| 1 | 55 | 18 | 6,775 | 5,1 |
| 2 | 53 | 19 | 5,5 | 5,189 |
| 3 | 53 | 18 | 6,387 | 4,361 |
| 4 | 53 | 18 | 4,808 | 4,394 |
| 5 | 53 | 18 | 6,264 | 5,656 |
| 6 | 53 | 18 | 4,798 | 3,989 |
| 7 | 53 | 18 | 6,585 | 5,028 |
| 30 | 1 | 0 | 0 | 0 |
| N.P. | 8 | 4 | 0 | 0 |
| Suma | 382 | 131 | 0 | 0 |

| | Total | | % | |
|----------------------|-------|------------|--------|------------|
| | Junio | Septiembre | Junio | Septiembre |
| Nº de exámenes | 382 | 131 | | |
| Nota media | 5,863 | 4,82 | | |
| Nº de aprobados | 219 | 56 | 57,33% | 42,75% |
| Nº de suspendidos | 155 | 71 | 40,58% | 54,20% |
| Nº de no presentados | 8 | 4 | 2,09% | 3,05% |

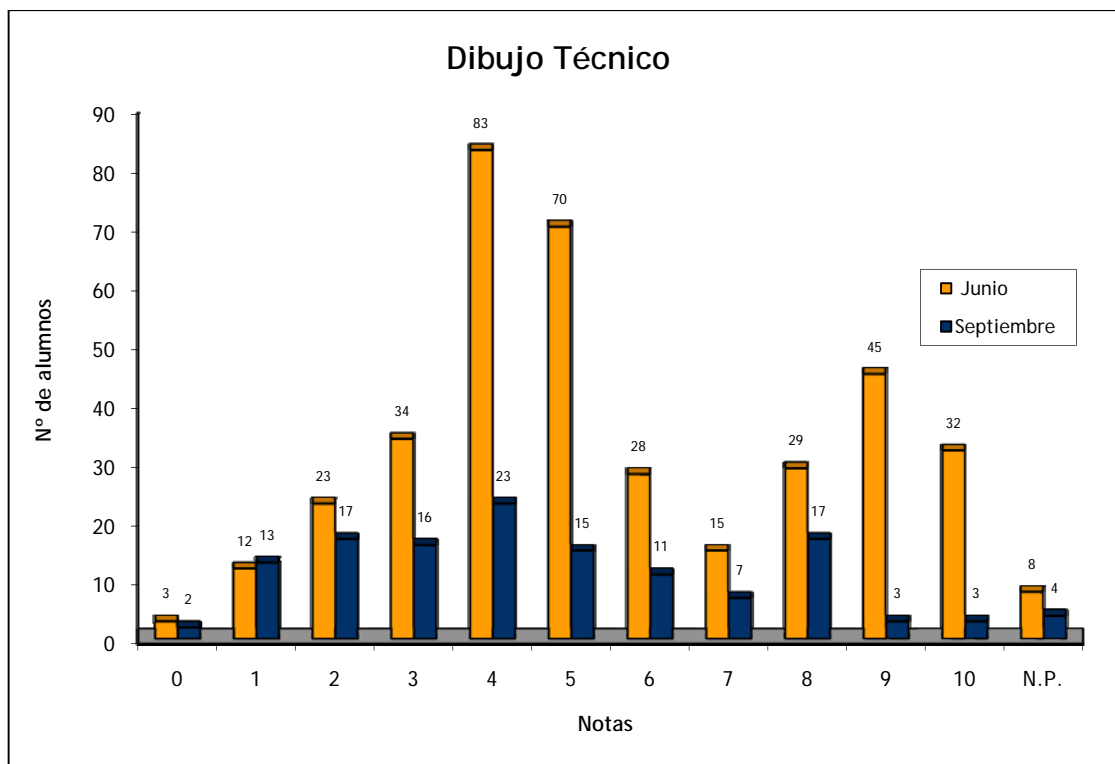

ECONOMÍA Y ORGANIZACIÓN DE EMPRESAS: CONVOCATORIAS JUNIO Y SEPTIEMBRE 2009

| | Nº de Alumnos | | Nota media P.A.U. | |
|--|---------------|------------|-------------------|------------|
| | Junio | Septiembre | Junio | Septiembre |
| CAEPA ECCA | 4 | 5 | 3,8 | 4,98 |
| CEAD PROFESOR FÉLIX PÉREZ PARRILLA | 9 | 9 | 6,043 | 4,667 |
| CENTRO DE ENSEÑANZA NORTEAMERICANO | 2 | 0 | 6,4 | 0 |
| CENTRO PRIVADO ANITA CONRAD | 1 | 0 | 8,3 | 0 |
| CENTRO PRIVADO SANTA TERESA DE JESÚS | 30 | 4 | 7,897 | 6,2 |
| COLEGIO ALMA'S MASPALOMAS | 10 | 1 | 6,21 | 7,6 |
| COLEGIO ARENAS SUR | 7 | 1 | 6,614 | 6,8 |
| COLEGIO GAROÉ | 7 | 2 | 7,929 | 5,15 |
| COLEGIO HEIDELBERG | 20 | 0 | 7,42 | 0 |
| COLEGIO HISPANO INGLÉS | 2 | 1 | 7,2 | 5,7 |
| COLEGIO JAIME BALMES | 4 | 0 | 7,15 | 0 |
| COLEGIO NTRA. SRA. DEL PILAR | 15 | 10 | 6,187 | 3,17 |
| COLEGIO SALESIANO SAGRADO CORAZÓN | 5 | 2 | 5,76 | 6,2 |
| COLEGIO SAN IGNACIO DE LOYOLA | 8 | 0 | 7,725 | 0 |
| COLEGIO SANTA CATALINA | 16 | 8 | 7,275 | 5,313 |
| COLEGIO SANTA ISABEL DE HUNGRÍA | 11 | 5 | 5,08 | 4,76 |
| I.B.A.D. (Vecindario) | 4 | 6 | 3,433 | 4,183 |
| I.E.S. JOSÉ FRUGONI PÉREZ | 13 | 4 | 7,938 | 6,575 |
| I.E.S. AGUSTÍN ESPINOSA | 25 | 8 | 5,904 | 3,375 |
| I.E.S. ALONSO QUESADA | 9 | 1 | 6,056 | 4,5 |
| I.E.S. AMURGA | 9 | 6 | 5,289 | 5,25 |
| I.E.S. ARGUINEGUÍN | 21 | 5 | 6,181 | 3,8 |
| I.E.S. ARRECIFE | 3 | 1 | 4 | 3,1 |
| I.E.S. ARUCAS-DOMINGO RIVERO | 25 | 3 | 5,808 | 3,833 |
| I.E.S. BAÑADEROS | 7 | 0 | 4,686 | 0 |
| I.E.S. BLAS CABRERA FELIPE (LANZAROTE) | 17 | 6 | 6,712 | 5,15 |
| I.E.S. CAIRASCO DE FIGUEROA | 7 | 2 | 5,529 | 5,9 |
| I.E.S. CARRIZAL | 8 | 1 | 7,675 | 7 |
| I.E.S. CASAS NUEVAS | 15 | 7 | 5,367 | 5,971 |
| I.E.S. CÉSAR MANRIQUE | 6 | 2 | 3,467 | 2,4 |
| I.E.S. CORRALEJO | 5 | 3 | 5,32 | 4,8 |
| I.E.S. CRUCE DE ARINAGA | 14 | 5 | 6,507 | 5,38 |
| I.E.S. CRUZ DE PIEDRA | 9 | 3 | 7,511 | 6,433 |
| I.E.S. DORAMAS | 9 | 2 | 6,778 | 5,3 |
| I.E.S. EL CALERO | 5 | 2 | 8,6 | 6,6 |
| I.E.S. EL DOCTORAL | 7 | 6 | 7,229 | 4,067 |
| I.E.S. EL RINCÓN | 2 | 1 | 9,55 | 5,4 |
| I.E.S. FARO DE MASPALOMAS | 11 | 1 | 5,636 | 6,5 |
| I.E.S. FELO MONZÓN GRAU BASSAS | 5 | 2 | 6,24 | 7,1 |
| I.E.S. FERNANDO SAGASETA | 3 | 0 | 6,733 | 0 |
| I.E.S. GRAN CANARIA | 11 | 3 | 5,909 | 5,667 |

| | | | | |
|---------------------------------------|----|----|-------|-------|
| I.E.S. GRAN TARAJAL | 8 | 2 | 7,225 | 4,1 |
| I.E.S. GUANARTEME | 12 | 4 | 7,725 | 7,725 |
| I.E.S. GUÍA | 14 | 4 | 6,321 | 5,175 |
| I.E.S. HARÍA | 2 | 1 | 5,75 | 3,5 |
| I.E.S. INGENIO | 13 | 7 | 7,077 | 7,1 |
| I.E.S. ISABEL DE ESPAÑA | 26 | 5 | 6,523 | 5,46 |
| I.E.S. JANDÍA | 6 | 4 | 3,25 | 4,55 |
| I.E.S. JINAMAR II | 3 | 2 | 4,1 | 3,45 |
| I.E.S. JOAQUÍN ARTILES | 8 | 9 | 5,863 | 3,325 |
| I.E.S. JOSÉ ARENCIBIA GIL | 20 | 5 | 5,574 | 5,38 |
| I.E.S. JOSÉ ZERPA | 6 | 0 | 3,85 | 0 |
| I.E.S. LA ISLETA | 7 | 5 | 5,371 | 4,34 |
| I.E.S. LA MINILLA | 7 | 7 | 7,543 | 6,729 |
| I.E.S. LA OLIVA | 8 | 2 | 5,375 | 4,15 |
| I.E.S. LAS SALINAS | 4 | 3 | 5,1 | 3,3 |
| I.E.S. LILA | 2 | 0 | 6,55 | 0 |
| I.E.S. LOMO APOLINARIO | 10 | 0 | 5,53 | 0 |
| I.E.S. LOMO DE LA HERRADURA | 5 | 0 | 5,12 | 0 |
| I.E.S. LOS TARAHALES | 12 | 1 | 6,817 | 3,5 |
| I.E.S. MESA Y LÓPEZ | 9 | 10 | 6,256 | 4,65 |
| I.E.S. NUEVA ISLETA TONY GALLARDO | 10 | 3 | 3,12 | 2,467 |
| I.E.S. PABLO MONTESINO | 1 | 3 | 4,1 | 5,533 |
| I.E.S. PÉREZ GALDÓS | 12 | 8 | 5,292 | 6,675 |
| I.E.S. PLAYA DE ARINAGA | 7 | 1 | 6,043 | 3,4 |
| I.E.S. POLITÉCNICO | 31 | 4 | 6,952 | 7,275 |
| I.E.S. PRIMERO DE MAYO | 3 | 1 | 7,467 | 4,5 |
| I.E.S. PROFESOR ANTONIO CABRERA PÉREZ | 7 | 0 | 6,343 | 0 |
| I.E.S. PROFESOR JUAN PULIDO CASTRO | 16 | 4 | 5,869 | 4,55 |
| I.E.S. PUERTO DEL ROSARIO | 25 | 5 | 5,778 | 5,725 |
| I.E.S. SAN BARTOLOMÉ | 15 | 2 | 6,293 | 4,95 |
| I.E.S. SAN CRISTÓBAL | 1 | 1 | 7,3 | 4,3 |
| I.E.S. SAN DIEGO DE ALCALÁ | 18 | 4 | 5,711 | 4,35 |
| I.E.S. SAN NICOLÁS DE TOLENTINO | 4 | 1 | 4,6 | 3,3 |
| I.E.S. SANTA BRÍGIDA | 1 | 2 | 6,4 | 6,6 |
| I.E.S. SANTA LUCÍA | 1 | 0 | 8,5 | 0 |
| I.E.S. SANTA MARÍA DE GUÍA | 8 | 1 | 8,538 | 6,8 |
| I.E.S. SANTA TERESA DE JESÚS | 20 | 4 | 6,26 | 5,2 |
| I.E.S. SANTIAGO SANTANA DÍAZ | 16 | 1 | 5,2 | 4,2 |
| I.E.S. SANTO TOMÁS DE AQUINO | 5 | 3 | 7,32 | 6,4 |
| I.E.S. SAULO TORÓN | 8 | 3 | 6,2 | 6,533 |
| I.E.S. SIETE PALMAS | 7 | 3 | 7,171 | 4,733 |
| I.E.S. TAFIRA | 9 | 1 | 7,8 | 7 |
| I.E.S. TÁMARA | 19 | 2 | 6,011 | 5,95 |
| I.E.S. TAMARACEITE | 10 | 6 | 7,27 | 5,433 |
| I.E.S. TEGUISE | 5 | 3 | 7,52 | 8,1 |

| | | | | |
|--------------------------|------------|------------|--------------|--------------|
| I.E.S. TEROR | 12 | 4 | 8,325 | 4,525 |
| I.E.S. TIAS | 7 | 1 | 5,214 | 6,9 |
| I.E.S. TINAJO | 4 | 1 | 8,575 | 6,1 |
| I.E.S. TOMÁS MORALES | 16 | 1 | 7,313 | 5 |
| I.E.S. VALSEQUILLO | 11 | 3 | 7,155 | 6,2 |
| I.E.S. VECINDARIO | 17 | 7 | 4,759 | 2,571 |
| I.E.S. VEGA DE SAN JOSÉ | 2 | 1 | 5,7 | 4,9 |
| I.E.S. VEGA DE SAN MATEO | 7 | 1 | 7,243 | 4,9 |
| I.E.S. VIGÁN | 8 | 6 | 4,7 | 4,633 |
| I.E.S. VILLA DE FIRGAS | 1 | 0 | 2,2 | 0 |
| I.E.S. ZONZAMAS | 8 | 3 | 5,313 | 3,867 |
| TRIBUNAL FUERTEVENTURA | 1 | 1 | 6 | 0 |
| TRIBUNAL LANZAROTE | 4 | 5 | 2,3 | 4,225 |
| TRIBUNAL LAS PALMAS | 17 | 19 | 3,409 | 4,95 |
| TRIBUNAL NORTE | 1 | 3 | 2,4 | 3,9 |
| TRIBUNAL SUR | 9 | 7 | 4,257 | 5,025 |
| TRIBUNAL TELDE | 2 | 4 | 5,4 | 7,8 |
| Suma | 969 | 332 | 6,249 | 5,046 |

| CORRECTORES | Nº Alumnos | | Nota media P.A.U. | |
|-------------|------------|------------|-------------------|------------|
| | Junio | Septiembre | Junio | Septiembre |
| 1 | 118 | 52 | 6,125 | 5,102 |
| 2 | 117 | 52 | 6,724 | 4,783 |
| 3 | 118 | 52 | 6,345 | 5,721 |
| 4 | 118 | 52 | 6,901 | 5,192 |
| 5 | 118 | 52 | 5,494 | 5,213 |
| 6 | 118 | 52 | 6,469 | 4,433 |
| 7 | 118 | 0 | 6,107 | 0 |
| 8 | 119 | 0 | 5,854 | 0 |
| 20 | 4 | 3 | 5,575 | 3,8 |
| 30 | 0 | 1 | 0 | 0 |
| N.P. | 21 | 16 | 0 | 0 |
| Suma | 969 | 332 | 0 | 0 |

| | Total | | Total | |
|----------------------|-------|--------|------------|--------|
| | Junio | % | Septiembre | % |
| Nº de exámenes | 969 | | 332 | |
| Nota media | 6,249 | | 5,046 | |
| Nº de aprobados | 723 | 74,61% | 171 | 51,51% |
| Nº de suspendidos | 225 | 23,22% | 145 | 43,67% |
| Nº de no presentados | 21 | 2,17% | 16 | 4,82% |

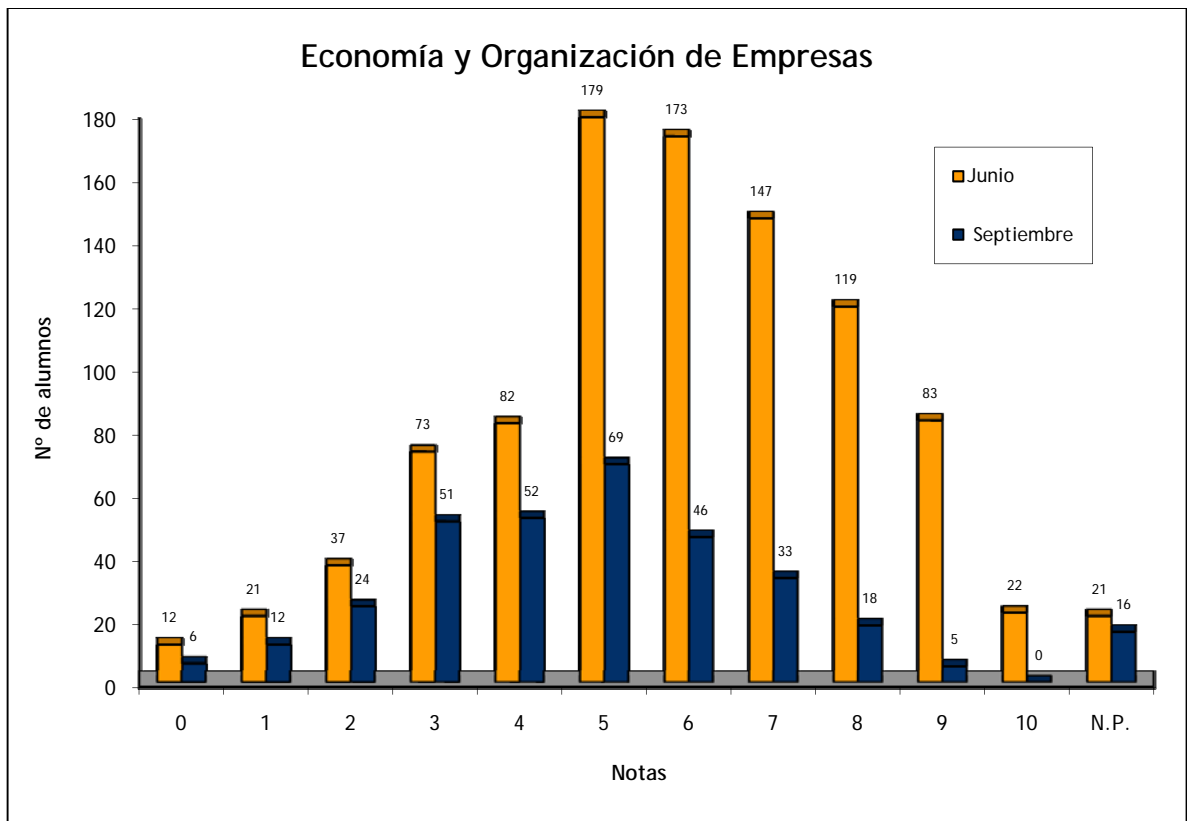

ELECTROTECNIA: CONVOCATORIAS JUNIO Y SEPTIEMBRE 2009

| | Nº de Alumnos | | Nota media P.A.U. | |
|--------------------------|---------------|------------|-------------------|--------------|
| | Junio | Septiembre | Junio | Septiembre |
| I.E.S. CRUZ DE PIEDRA | 1 | 0 | 2 | 0 |
| I.E.S. FERNANDO SAGASETA | 1 | 0 | 1 | 0 |
| I.E.S. POLITÉCNICO | 2 | 0 | 6,5 | 0 |
| I.E.S. TEROR | 4 | 3 | 6,75 | 6,167 |
| TRIBUNAL LAS PALMAS | 1 | 0 | 5,3 | 0 |
| TRIBUNAL TELDE | 0 | 1 | 0 | 1 |
| Suma | 9 | 4 | 5,367 | 4,875 |

| CORRECTORES | Nº Alumnos | | Nota media P.A.U. | |
|-------------|------------|------------|-------------------|------------|
| | Junio | Septiembre | Junio | Septiembre |
| 1 | 9 | 4 | 5,367 | 4,875 |
| Suma | 9 | 4 | 0 | 0 |

| | Total | | Total | |
|----------------------|-------|------------|-------|------------|
| | Junio | Septiembre | Junio | Septiembre |
| Nº de exámenes | 9 | 4 | 4 | |
| Nota media | 5,367 | | 4,875 | |
| Nº de aprobados | 6 | 66,67% | 3 | 75,00% |
| Nº de suspendidos | 3 | 33,33% | 1 | 25,00% |
| Nº de no presentados | 0 | 0,00% | 0 | 0,00% |

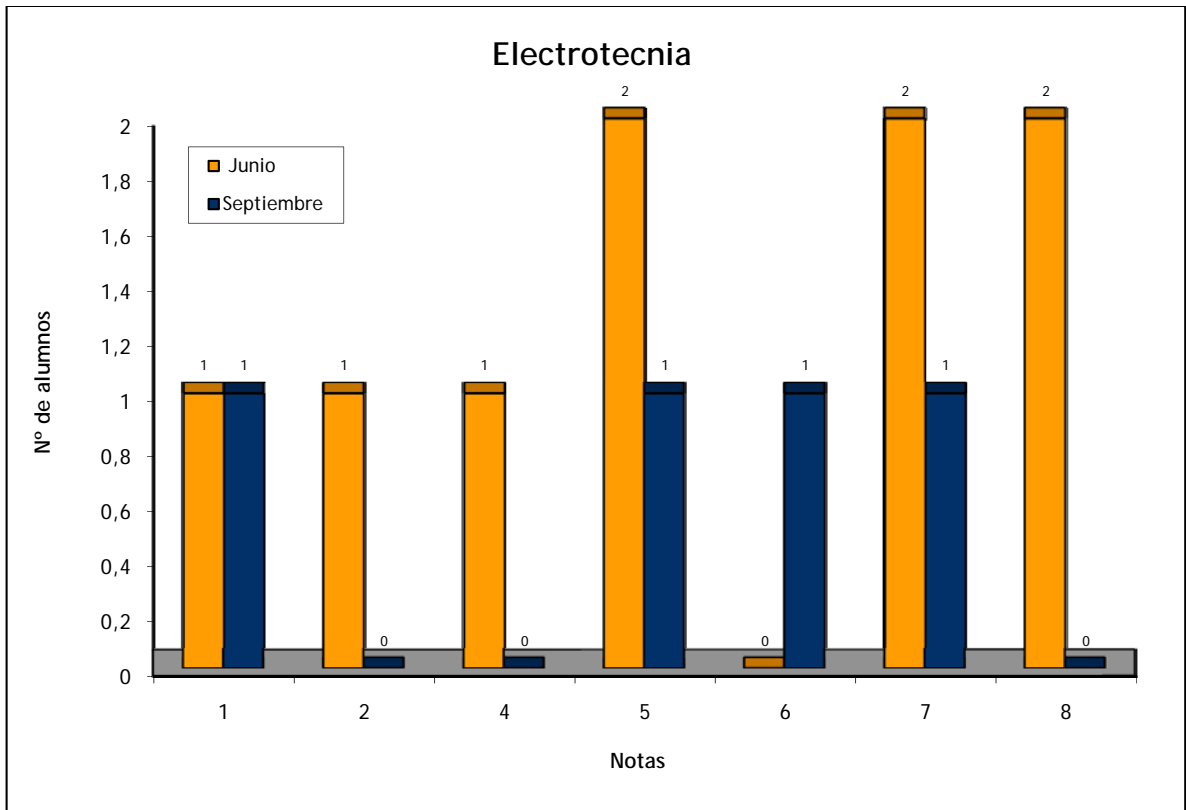

FILOSOFÍA: CONVOCATORIAS JUNIO Y SEPTIEMBRE 2009

| | Nº de Alumnos | | Nota media P.A.U. | |
|---|---------------|------------|-------------------|------------|
| | Junio | Septiembre | Junio | Septiembre |
| ALUMNOS EXTRANJEROS | 2 | 6 | 6,35 | 2,8 |
| CAEPA ECCA | 4 | 5 | 4,925 | 4,125 |
| CEAD PROFESOR FÉLIX PÉREZ PARRILLA | 14 | 7 | 6,858 | 5,729 |
| CENTRO DE ENSEÑANZA NORTEAMERICANO | 14 | 0 | 7,507 | 0 |
| CENTRO PRIVADO SANTA TERESA DE JESÚS | 44 | 5 | 7,334 | 4,56 |
| COLEGIO ALMA'S MASPALOMAS | 17 | 2 | 5,665 | 4,05 |
| COLEGIO ARENAS INTERNACIONAL | 7 | 1 | 6,729 | 5,3 |
| COLEGIO ARENAS SUR | 4 | 0 | 6,05 | 0 |
| COLEGIO ARENAS-ATLÁNTICO | 24 | 4 | 8,133 | 5,125 |
| COLEGIO GAROÉ | 10 | 7 | 7,26 | 6,171 |
| COLEGIO GUAYDIL | 15 | 0 | 8,24 | 0 |
| COLEGIO HEIDELBERG | 63 | 0 | 7,702 | 0 |
| COLEGIO HISPANO INGLÉS | 4 | 5 | 7 | 6,72 |
| COLEGIO JAIME BALMES | 6 | 3 | 6,317 | 5,5 |
| COLEGIO NTRA. SRA. DEL PILAR | 29 | 3 | 6,129 | 3,167 |
| COLEGIO SAGRADO CORAZÓN | 17 | 1 | 5,882 | 4 |
| COLEGIO SALESIANO SAGRADO CORAZÓN | 39 | 8 | 7,351 | 5,263 |
| COLEGIO SAN ANTONIO M ^o CLARET | 16 | 3 | 6,769 | 4,767 |
| COLEGIO SAN IGNACIO DE LOYOLA | 26 | 6 | 7,358 | 5,683 |
| COLEGIO SANTA CATALINA | 6 | 2 | 5,967 | 3,15 |
| COLEGIO SANTA ISABEL DE HUNGRÍA | 2 | 1 | 3,2 | 1,9 |
| E.A.A. Y O.A. PANCHO LASSO | 8 | 6 | 6,063 | 4,217 |
| ESCUELA DE ARTE GRAN CANARIA | 79 | 19 | 6,205 | 3,084 |
| I.B.A.D. (Vecindario) | 5 | 4 | 5 | 2,25 |
| I.E.S. JOSÉ FRUGONI PÉREZ | 9 | 4 | 6,589 | 2,275 |
| I.E.S. AGAETE | 8 | 2 | 6,375 | 3,6 |
| I.E.S. AGUSTÍN ESPINOSA | 35 | 13 | 6,536 | 4,715 |
| I.E.S. ALONSO QUESADA | 21 | 2 | 6,895 | 2,85 |
| I.E.S. AMURGA | 18 | 7 | 5,778 | 1,871 |
| I.E.S. ARGUINEGUÍN | 18 | 5 | 4,856 | 2,72 |
| I.E.S. ARRECIFE | 8 | 0 | 6,571 | 0 |
| I.E.S. ARUCAS-DOMINGO RIVERO | 54 | 12 | 5,85 | 3,218 |
| I.E.S. BAÑADEROS | 23 | 0 | 6,2 | 0 |
| I.E.S. BLAS CABRERA FELIPE (LANZAROTE) | 48 | 17 | 6,988 | 6,247 |
| I.E.S. CAIRASCO DE FIGUEROA | 6 | 3 | 6,083 | 4,1 |
| I.E.S. CARRIZAL | 19 | 2 | 6,895 | 1,3 |
| I.E.S. CASAS NUEVAS | 17 | 6 | 6,324 | 6,333 |
| I.E.S. CÉSAR MANRIQUE | 31 | 2 | 6,681 | 3,05 |
| I.E.S. CRUCE DE ARINAGA | 8 | 4 | 5,525 | 3,075 |
| I.E.S. CRUZ DE PIEDRA | 16 | 6 | 6,456 | 6,45 |
| I.E.S. DORAMAS | 12 | 3 | 6,2 | 6,2 |

| | | | | |
|---------------------------------------|----|----|-------|-------|
| I.E.S. EL CALERO | 20 | 3 | 6,91 | 6,567 |
| I.E.S. EL DOCTORAL | 11 | 5 | 7,382 | 3,22 |
| I.E.S. EL RINCÓN | 3 | 1 | 7,967 | 4 |
| I.E.S. FARO DE MASPALOMAS | 17 | 5 | 6,094 | 3,14 |
| I.E.S. FELO MONZÓN GRAU BASSAS | 8 | 6 | 5,55 | 2,433 |
| I.E.S. FERIA DEL ATLÁNTICO | 6 | 0 | 7,075 | 0 |
| I.E.S. FERNANDO SAGASETA | 6 | 0 | 3,817 | 0 |
| I.E.S. GRAN CANARIA | 18 | 4 | 6,744 | 5,5 |
| I.E.S. GRAN TARAJAL | 25 | 7 | 6,912 | 4,114 |
| I.E.S. GUANARTEME | 25 | 2 | 6,948 | 4,5 |
| I.E.S. GUÍA | 14 | 0 | 6,5 | 0 |
| I.E.S. HARÍA | 1 | 0 | 2,2 | 0 |
| I.E.S. INGENIO | 11 | 3 | 6,3 | 5,833 |
| I.E.S. ISABEL DE ESPAÑA | 58 | 13 | 7,012 | 4,008 |
| I.E.S. JANDÍA | 23 | 4 | 6,474 | 2,125 |
| I.E.S. JINAMAR II | 6 | 3 | 5,2 | 7,333 |
| I.E.S. JOAQUÍN ARTILES | 43 | 12 | 6,256 | 4,209 |
| I.E.S. JOSÉ ARENCIBIA GIL | 41 | 5 | 6,788 | 3,46 |
| I.E.S. JOSÉ ZERPA | 24 | 8 | 7,258 | 6,113 |
| I.E.S. LA ISLETA | 4 | 4 | 6,125 | 2,975 |
| I.E.S. LA MINILLA | 17 | 7 | 7,376 | 4,371 |
| I.E.S. LA OLIVA | 10 | 3 | 6,28 | 6,5 |
| I.E.S. LAS SALINAS | 19 | 8 | 5,221 | 2,8 |
| I.E.S. LILA | 4 | 0 | 6,025 | 0 |
| I.E.S. LOMO APOLINARIO | 15 | 2 | 5,793 | 5,8 |
| I.E.S. LOMO DE LA HERRADURA | 10 | 3 | 6,5 | 4,467 |
| I.E.S. LOS TARAHALES | 6 | 2 | 7,733 | 7,35 |
| I.E.S. MESA Y LÓPEZ | 6 | 5 | 4,917 | 4,18 |
| I.E.S. NUEVA ISLETA TONY GALLARDO | 16 | 3 | 6,006 | 3,6 |
| I.E.S. PABLO MONTESINO | 5 | 3 | 8,26 | 6,433 |
| I.E.S. PÉREZ GALDÓS | 39 | 8 | 5,826 | 3,475 |
| I.E.S. PLAYA DE ARINAGA | 6 | 2 | 5,7 | 5,75 |
| I.E.S. POLITÉCNICO | 63 | 11 | 7,43 | 4,427 |
| I.E.S. PRIMERO DE MAYO | 8 | 2 | 7,438 | 4,2 |
| I.E.S. PROFESOR ANTONIO CABRERA PÉREZ | 21 | 2 | 7,171 | 6,65 |
| I.E.S. PROFESOR JUAN PULIDO CASTRO | 17 | 4 | 6,024 | 4,825 |
| I.E.S. PUERTO DEL ROSARIO | 41 | 8 | 6,118 | 5,4 |
| I.E.S. ROQUE AMAGRO | 18 | 6 | 7,567 | 5,45 |
| I.E.S. SAN BARTOLOMÉ | 36 | 3 | 5,783 | 5,467 |
| I.E.S. SAN CRISTÓBAL | 10 | 2 | 5,3 | 7,35 |
| I.E.S. SAN DIEGO DE ALCALÁ | 60 | 12 | 6,15 | 4,117 |
| I.E.S. SAN NICOLÁS DE TOLENTINO | 24 | 7 | 5,271 | 3,229 |
| I.E.S. SANTA BRÍGIDA | 10 | 5 | 7,17 | 4,8 |
| I.E.S. SANTA LUCÍA | 9 | 2 | 6,756 | 7 |
| I.E.S. SANTA MARÍA DE GUÍA | 15 | 6 | 6,907 | 4,62 |

| | | | | |
|------------------------------|-------------|------------|--------------|--------------|
| I.E.S. SANTA TERESA DE JESÚS | 23 | 5 | 6,617 | 3,98 |
| I.E.S. SANTIAGO SANTANA DÍAZ | 24 | 6 | 7,079 | 4,967 |
| I.E.S. SANTO TOMÁS DE AQUINO | 18 | 5 | 6,411 | 4,72 |
| I.E.S. SAULO TORÓN | 32 | 9 | 5,566 | 3,756 |
| I.E.S. SCHAMANN | 10 | 3 | 6,41 | 2,633 |
| I.E.S. SIETE PALMAS | 20 | 8 | 7,55 | 5,85 |
| I.E.S. TAFIRA | 0 | 1 | 0 | 6,1 |
| I.E.S. TÁMARA | 28 | 6 | 6,05 | 1,917 |
| I.E.S. TAMARACEITE | 9 | 0 | 6,8 | 0 |
| I.E.S. TEGUISE | 16 | 7 | 7,856 | 4,871 |
| I.E.S. TEROR | 45 | 15 | 7,732 | 5,693 |
| I.E.S. TIAS | 18 | 5 | 5,544 | 4,1 |
| I.E.S. TINAJO | 8 | 2 | 6,675 | 4,5 |
| I.E.S. TOMÁS MORALES | 11 | 1 | 7,127 | 5 |
| I.E.S. VALSEQUILLO | 7 | 0 | 6,314 | 0 |
| I.E.S. VECINDARIO | 34 | 8 | 6,103 | 3,3 |
| I.E.S. VEGA DE SAN JOSÉ | 5 | 2 | 5,22 | 6,6 |
| I.E.S. VEGA DE SAN MATEO | 9 | 3 | 6 | 3,4 |
| I.E.S. VIGÁN | 10 | 6 | 5,07 | 3,917 |
| I.E.S. VILLA DE FIRGAS | 17 | 5 | 7,871 | 4,14 |
| I.E.S. YAIZA | 19 | 8 | 6,568 | 6,163 |
| I.E.S. ZONZAMAS | 7 | 0 | 7,2 | 0 |
| TRIBUNAL FUERTEVENTURA | 2 | 3 | 8 | 6,5 |
| TRIBUNAL LANZAROTE | 19 | 9 | 5,293 | 5,3 |
| TRIBUNAL LAS PALMAS | 52 | 29 | 5,634 | 4,568 |
| TRIBUNAL NORTE | 11 | 7 | 5,6 | 4,8 |
| TRIBUNAL SUR | 12 | 12 | 4,59 | 4,014 |
| TRIBUNAL TELDE | 8 | 13 | 6,7 | 3,33 |
| Suma | 2129 | 565 | 6,551 | 4,449 |

| CORRECTORES | Nº Alumnos | | Nota media P.A.U. | |
|-------------|-------------|------------|-------------------|------------|
| | Junio | Septiembre | Junio | Septiembre |
| 1 | 110 | 58 | 6,369 | 5,631 |
| 2 | 30 | 59 | 7,01 | 3,929 |
| 3 | 110 | 63 | 6,348 | 4,522 |
| 4 | 135 | 60 | 6,93 | 3,29 |
| 5 | 95 | 58 | 7,138 | 4,557 |
| 6 | 110 | 59 | 7,538 | 4,285 |
| 7 | 111 | 58 | 5,877 | 5,69 |
| 8 | 112 | 0 | 5,751 | 0 |
| 9 | 110 | 58 | 6,7 | 4,197 |
| 10 | 136 | 62 | 5,864 | 3,995 |
| 11 | 110 | 0 | 6,308 | 0 |
| 12 | 113 | 0 | 5,695 | 0 |
| 13 | 111 | 0 | 6,327 | 0 |
| 14 | 110 | 0 | 6,439 | 0 |
| 15 | 80 | 0 | 7,668 | 0 |
| 16 | 110 | 0 | 6,99 | 0 |
| 17 | 110 | 0 | 6,578 | 0 |
| 18 | 111 | 0 | 6,928 | 0 |
| 19 | 109 | 0 | 6,834 | 0 |
| 20 | 12 | 1 | 6,217 | 6 |
| 25 | 50 | 0 | 6,668 | 0 |
| N.P. | 44 | 29 | 0 | 0 |
| Suma | 2129 | 565 | 0 | 0 |

| | Total | | Total | |
|----------------------|-------|--------|------------|--------|
| | Junio | % | Septiembre | % |
| Nº de exámenes | 2129 | | 565 | |
| Nota media | 6,551 | | 4,449 | |
| Nº de aprobados | 1729 | 81,21% | 241 | 42,65% |
| Nº de suspendidos | 356 | 16,72% | 295 | 52,21% |
| Nº de no presentados | 44 | 2,07% | 29 | 5,13% |

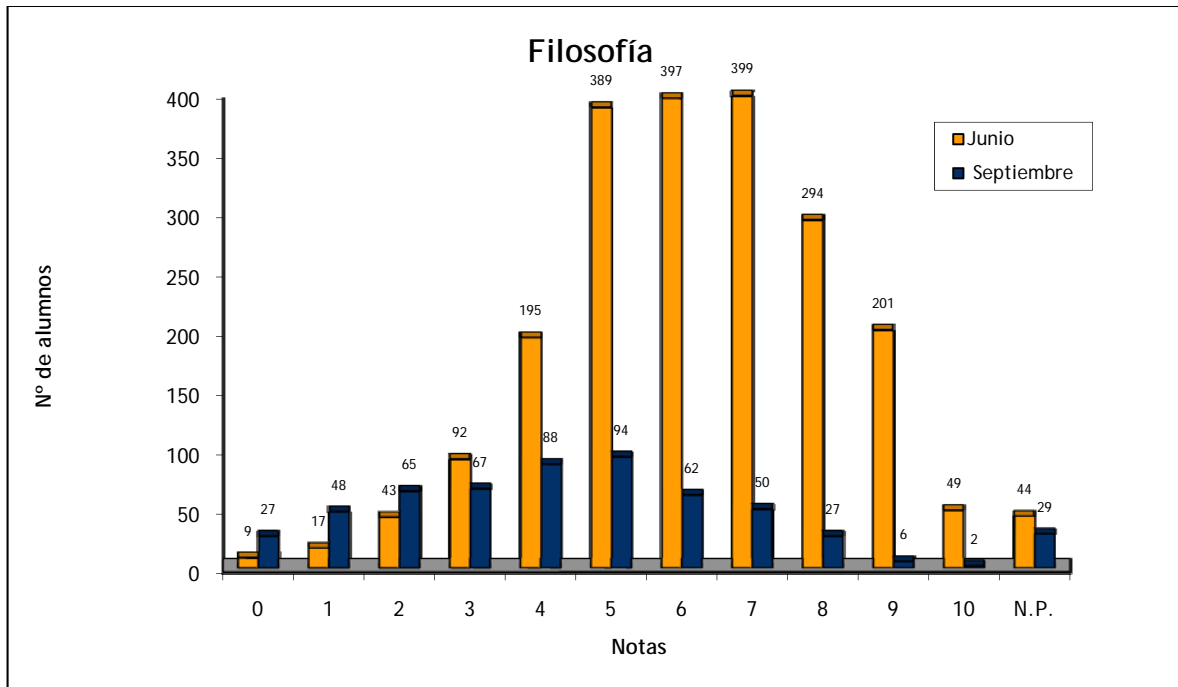

FÍSICA: CONVOCATORIAS JUNIO Y SEPTIEMBRE 2009

| | Nº de Alumnos | | Nota media P.A.U. | |
|---|---------------|------------|-------------------|------------|
| | Junio | Septiembre | Junio | Septiembre |
| ALUMNOS EXTRANJEROS | 1 | 1 | 5,5 | 0 |
| CAEPA ECCA | 1 | 0 | 2,6 | 0 |
| CEAD PROFESOR FÉLIX PÉREZ PARRILLA | 2 | 6 | 5,55 | 3,05 |
| CENTRO DE ENSEÑANZA NORTEAMERICANO | 6 | 0 | 5,85 | 0 |
| CENTRO PRIVADO ANITA CONRAD | 2 | 0 | 6,25 | 0 |
| CENTRO PRIVADO SANTA TERESA DE JESÚS | 9 | 4 | 6,156 | 4 |
| COLEGIO ALMA'S MASPALOMAS | 2 | 0 | 5,6 | 0 |
| COLEGIO ARENAS INTERNACIONAL | 8 | 0 | 6,35 | 0 |
| COLEGIO ARENAS SUR | 4 | 0 | 7,55 | 0 |
| COLEGIO ARENAS-ATLÁNTICO | 11 | 0 | 5,845 | 0 |
| COLEGIO GAROÉ | 10 | 8 | 4,25 | 2,438 |
| COLEGIO GUAYDIL | 7 | 0 | 4,529 | 0 |
| COLEGIO HEIDELBERG | 25 | 0 | 6,988 | 0 |
| COLEGIO HISPANO INGLÉS | 8 | 3 | 6,613 | 2,667 |
| COLEGIO JAIME BALMES | 1 | 3 | 5,1 | 2,333 |
| COLEGIO NTRA. SRA. DEL PILAR | 4 | 2 | 5,325 | 2,6 |
| COLEGIO SAGRADO CORAZÓN | 8 | 0 | 6,863 | 0 |
| COLEGIO SALESIANO SAGRADO CORAZÓN | 25 | 5 | 3,604 | 1,58 |
| COLEGIO SAN ANTONIO M ^o CLARET | 45 | 2 | 4,944 | 2,35 |
| COLEGIO SAN IGNACIO DE LOYOLA | 16 | 4 | 6,194 | 4,275 |
| COLEGIO SANTA CATALINA | 8 | 0 | 3,725 | 0 |
| COLEGIO SANTA ISABEL DE HUNGRÍA | 8 | 4 | 4,738 | 2,225 |
| I.B.A.D. (Vecindario) | 2 | 0 | 2,5 | 0 |
| I.E.S. JOSÉ FRUGONI PÉREZ | 3 | 0 | 5,567 | 0 |
| I.E.S. AGAETE | 5 | 2 | 7,56 | 4,85 |
| I.E.S. AGUSTÍN ESPINOSA | 10 | 3 | 5,356 | 1,567 |
| I.E.S. ALONSO QUESADA | 5 | 2 | 5,92 | 3,05 |
| I.E.S. ARGUINEGUÍN | 9 | 6 | 4,289 | 2,85 |
| I.E.S. ARRECIFE | 4 | 0 | 1,525 | 0 |
| I.E.S. ARUCAS-DOMINGO RIVERO | 10 | 4 | 6,03 | 2,225 |
| I.E.S. BAÑADEROS | 5 | 0 | 1,96 | 0 |
| I.E.S. BLAS CABRERA FELIPE (LANZAROTE) | 14 | 13 | 4,15 | 3,023 |
| I.E.S. CAIRASCO DE FIGUEROA | 1 | 3 | 5 | 4,567 |
| I.E.S. CARRIZAL | 2 | 0 | 4,65 | 0 |
| I.E.S. CASAS NUEVAS | 3 | 0 | 5,833 | 0 |
| I.E.S. CÉSAR MANRIQUE | 21 | 2 | 5,548 | 0,75 |
| I.E.S. CORRALEJO | 3 | 0 | 6,333 | 0 |
| I.E.S. CRUCE DE ARINAGA | 6 | 2 | 3,033 | 2,95 |
| I.E.S. CRUZ DE PIEDRA | 4 | 2 | 2,75 | 3,85 |

| | | | | |
|---------------------------------------|----|----|-------|-------|
| I.E.S. DORAMAS | 3 | 0 | 6 | 0 |
| I.E.S. EL CALERO | 7 | 0 | 4,314 | 0 |
| I.E.S. EL DOCTORAL | 3 | 0 | 5,333 | 0 |
| I.E.S. EL RINCÓN | 5 | 2 | 3,34 | 3,95 |
| I.E.S. FARO DE MASPALOMAS | 16 | 6 | 3,156 | 1,233 |
| I.E.S. FELO MONZÓN GRAU BASSAS | 2 | 2 | 6,7 | 2,5 |
| I.E.S. FERNANDO SAGASETA | 3 | 0 | 2,167 | 0 |
| I.E.S. GRAN TARAJAL | 6 | 4 | 5,083 | 3,3 |
| I.E.S. GUANARTEME | 15 | 4 | 5,593 | 6,1 |
| I.E.S. GUÍA | 10 | 0 | 5,29 | 0 |
| I.E.S. INGENIO | 10 | 3 | 4,52 | 4,933 |
| I.E.S. ISABEL DE ESPAÑA | 16 | 10 | 4,731 | 3,77 |
| I.E.S. JANDÍA | 6 | 0 | 6,467 | 0 |
| I.E.S. JINAMAR II | 0 | 1 | 0 | 0,1 |
| I.E.S. JOAQUÍN ARTILES | 11 | 5 | 5,482 | 3,7 |
| I.E.S. JOSÉ ARENCIBIA GIL | 26 | 4 | 6,381 | 1,325 |
| I.E.S. JOSÉ ZERPA | 2 | 2 | 6,75 | 4,2 |
| I.E.S. LA ISLETA | 7 | 3 | 5,671 | 3,067 |
| I.E.S. LA MINILLA | 14 | 6 | 6,686 | 4,933 |
| I.E.S. LAS SALINAS | 2 | 0 | 5,7 | 0 |
| I.E.S. LILA | 2 | 0 | 4,4 | 0 |
| I.E.S. LOMO APOLINARIO | 2 | 1 | 0,5 | 1 |
| I.E.S. LOMO DE LA HERRADURA | 7 | 1 | 7,5 | 2 |
| I.E.S. LOS TARAHALES | 2 | 3 | 6,25 | 3,767 |
| I.E.S. MESA Y LÓPEZ | 4 | 4 | 4,7 | 3,3 |
| I.E.S. NUEVA ISLETA TONY GALLARDO | 5 | 1 | 3,32 | 3,8 |
| I.E.S. PÉREZ GALDÓS | 13 | 2 | 2,862 | 5,45 |
| I.E.S. PLAYA DE ARINAGA | 4 | 2 | 3,05 | 1,25 |
| I.E.S. POLITÉCNICO | 43 | 14 | 5,693 | 4,393 |
| I.E.S. PRIMERO DE MAYO | 1 | 1 | 2,6 | 4 |
| I.E.S. PROFESOR ANTONIO CABRERA PÉREZ | 4 | 0 | 3,35 | 0 |
| I.E.S. PROFESOR JUAN PULIDO CASTRO | 13 | 1 | 5,131 | 5,6 |
| I.E.S. PUERTO DEL ROSARIO | 13 | 3 | 5,746 | 3,333 |
| I.E.S. ROQUE AMAGRO | 6 | 3 | 4,417 | 3,033 |
| I.E.S. SAN BARTOLOMÉ | 5 | 0 | 2,86 | 0 |
| I.E.S. SAN CRISTÓBAL | 6 | 2 | 4,733 | 2,25 |
| I.E.S. SAN DIEGO DE ALCALÁ | 12 | 3 | 5,7 | 1,267 |
| I.E.S. SAN NICOLÁS DE TOLENTINO | 4 | 0 | 5,35 | 0 |
| I.E.S. SANTA BRÍGIDA | 2 | 2 | 2,3 | 3 |
| I.E.S. SANTA LUCÍA | 6 | 2 | 4,417 | 5,3 |
| I.E.S. SANTA MARÍA DE GUÍA | 3 | 3 | 5,5 | 1,633 |
| I.E.S. SANTA TERESA DE JESÚS | 4 | 3 | 5,325 | 4,5 |
| I.E.S. SANTIAGO SANTANA DÍAZ | 4 | 2 | 5,2 | 4,1 |
| I.E.S. SANTO TOMÁS DE AQUINO | 6 | 0 | 4,3 | 0 |
| I.E.S. SAULO TORÓN | 16 | 2 | 4,969 | 1 |

| | | | | |
|--------------------------|------------|------------|--------------|--------------|
| I.E.S. SCHAMANN | 8 | 1 | 4,125 | 0,5 |
| I.E.S. SIETE PALMAS | 5 | 3 | 5,82 | 3,667 |
| I.E.S. TAMARACEITE | 15 | 0 | 5,373 | 0 |
| I.E.S. TEGUISE | 2 | 1 | 8,5 | 2 |
| I.E.S. TEROR | 6 | 3 | 4,1 | 4,3 |
| I.E.S. TIAS | 15 | 3 | 4,807 | 2,867 |
| I.E.S. TOMÁS MORALES | 7 | 1 | 7,429 | 3,5 |
| I.E.S. VALSEQUILLO | 3 | 0 | 6,633 | 0 |
| I.E.S. VECINDARIO | 9 | 1 | 4,356 | 1 |
| I.E.S. VEGA DE SAN MATEO | 6 | 1 | 5,567 | 3,9 |
| I.E.S. VIGÁN | 1 | 1 | 6,5 | 5 |
| I.E.S. VILLA DE FIRGAS | 4 | 4 | 5 | 0,475 |
| I.E.S. YAIZA | 6 | 3 | 4,55 | 1,567 |
| I.E.S. ZONZAMAS | 4 | 0 | 4,65 | 0 |
| TRIBUNAL FUERTEVENTURA | 0 | 2 | 0 | 2,4 |
| TRIBUNAL LANZAROTE | 12 | 4 | 2,388 | 2,7 |
| TRIBUNAL LAS PALMAS | 22 | 7 | 3,1 | 2,9 |
| TRIBUNAL NORTE | 1 | 1 | 5 | 3 |
| TRIBUNAL SUR | 3 | 2 | 5,1 | 1 |
| TRIBUNAL TELDE | 1 | 5 | 4,9 | 1,5 |
| Suma | 799 | 231 | 5,058 | 3,063 |

| CORRECTORES | Nº Alumnos | | Nota media P.A.U. | |
|-------------|------------|------------|-------------------|------------|
| | Junio | Septiembre | Junio | Septiembre |
| 1 | 96 | 31 | 5,303 | 3,826 |
| 2 | 98 | 33 | 4,739 | 2,933 |
| 3 | 98 | 33 | 5,186 | 3,506 |
| 4 | 100 | 31 | 4,897 | 3,158 |
| 5 | 98 | 30 | 5 | 2,957 |
| 6 | 98 | 31 | 6,185 | 2,648 |
| 7 | 98 | 30 | 4,689 | 2,453 |
| 8 | 98 | 0 | 4,526 | 0 |
| 20 | 4 | 1 | 6,325 | 0,5 |
| 30 | 2 | 0 | 0 | 0 |
| N.P. | 9 | 11 | 0 | 0 |
| Suma | 799 | 231 | 0 | 0 |

| | Total | | % | |
|----------------------|-------|--------|------------|--------|
| | Junio | | Septiembre | |
| | Total | % | Total | % |
| Nº de exámenes | 799 | | 231 | |
| Nota media | 5,058 | | 5,058 | |
| Nº de aprobados | 437 | 54,69% | 42 | 18,18% |
| Nº de suspendidos | 353 | 44,18% | 178 | 77,06% |
| Nº de no presentados | 9 | 1,13% | 11 | 4,76% |

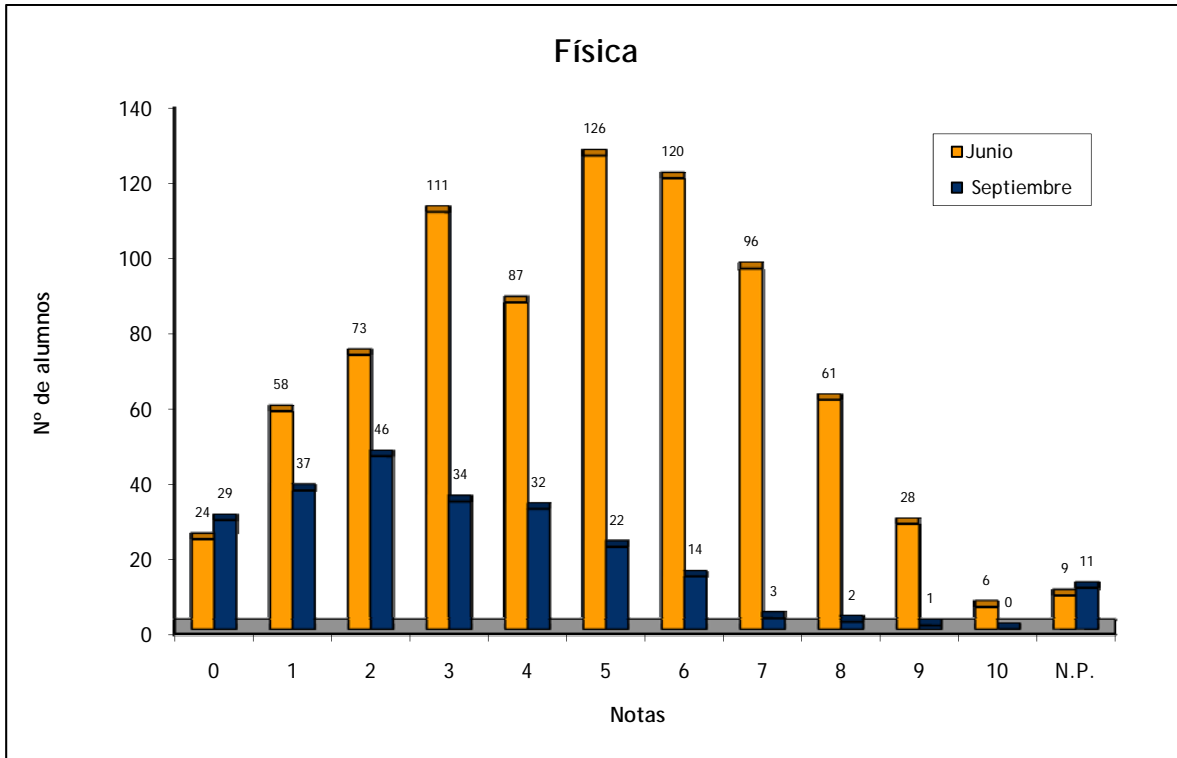

FUNDAMENTOS DE DISEÑO: CONVOCATORIAS JUNIO Y SEPTIEMBRE 2009

| | Nº de Alumnos | | Nota media P.A.U. | |
|------------------------------|---------------|------------|-------------------|--------------|
| | Junio | Septiembre | Junio | Septiembre |
| E.A.A. Y O.A. PANCHO LASSO | 8 | 3 | 6,938 | 6,333 |
| ESCUELA DE ARTE GRAN CANARIA | 49 | 11 | 7,143 | 6,818 |
| I.E.S. SAN DIEGO DE ALCALÁ | 7 | 1 | 6,786 | 7,5 |
| TRIBUNAL LANZAROTE | 1 | 0 | 7 | 0 |
| TRIBUNAL LAS PALMAS | 2 | 1 | 9,75 | 0 |
| TRIBUNAL TELDE | 0 | 1 | 0 | 7 |
| Suma | 67 | 17 | 7,157 | 6,781 |

| CORRECTORES | Nº Alumnos | | Nota media P.A.U. | |
|-------------|------------|------------|-------------------|------------|
| | Junio | Septiembre | Junio | Septiembre |
| 1 | 33 | 16 | 7,136 | 6,781 |
| 2 | 34 | 0 | 7,176 | 0 |
| N.P. | 0 | 1 | 0 | 0 |
| Suma | 67 | 17 | 0 | 0 |

| | Total | | Total | |
|----------------------|-------|---------|------------|--------|
| | Junio | | Septiembre | |
| | | % | | % |
| Nº de exámenes | 67 | | 17 | |
| Nota media | 7,157 | | 6,781 | |
| Nº de aprobados | 67 | 100,00% | 16 | 94,12% |
| Nº de suspendidos | 0 | 0,00% | 0 | 0,00% |
| Nº de no presentados | 0 | 0,00% | 1 | 5,88% |

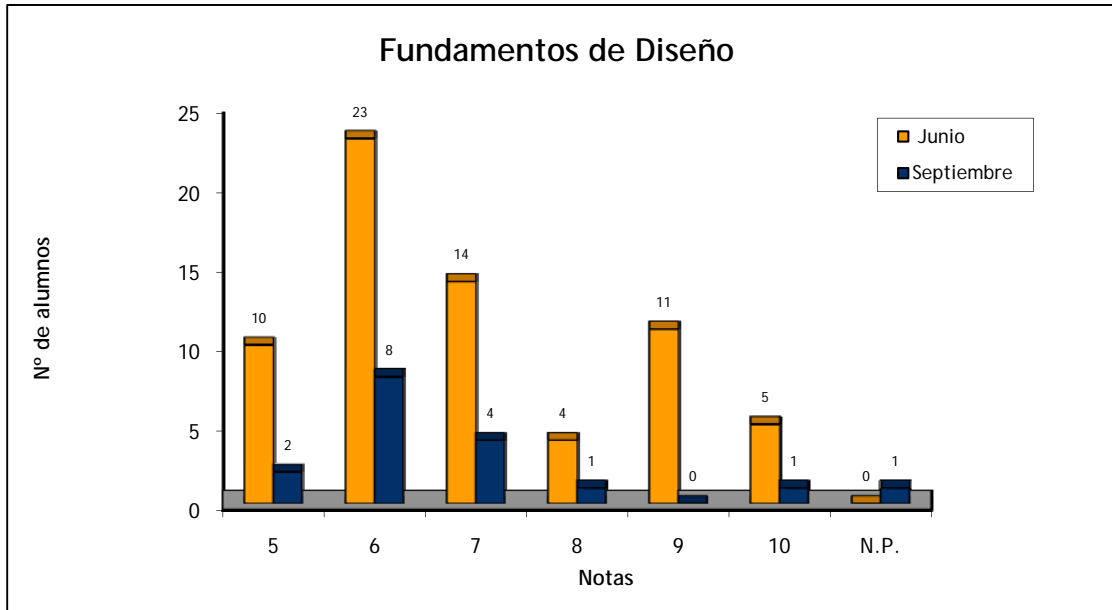

GEOGRAFÍA: CONVOCATORIAS JUNIO Y SEPTIEMBRE 2009

| | Nº de Alumnos | | Nota media P. A. U. | |
|---|---------------|------------|---------------------|------------|
| | Junio | Septiembre | Junio | Septiembre |
| ALUMNOS EXTRANJEROS | 1 | 2 | 5,2 | 3,85 |
| CAEPA ECCA | 5 | 6 | 3,92 | 5,45 |
| CEAD PROFESOR FÉLIX PÉREZ PARRILLA | 13 | 9 | 6,045 | 4,811 |
| CENTRO DE ENSEÑANZA NORTEAMERICANO | 4 | 2 | 4,875 | 3,45 |
| CENTRO PRIVADO ANITA CONRAD | 3 | 0 | 5,333 | 0 |
| CENTRO PRIVADO SANTA TERESA DE JESÚS | 30 | 4 | 7,727 | 5,1 |
| COLEGIO ALMA'S MASPALOMAS | 10 | 1 | 6,82 | 8,2 |
| COLEGIO ARENAS INTERNACIONAL | 14 | 0 | 7,371 | 0 |
| COLEGIO ARENAS SUR | 10 | 1 | 6,95 | 6,5 |
| COLEGIO ARENAS-ATLÁNTICO | 9 | 3 | 6,889 | 3,8 |
| COLEGIO GAROÉ | 13 | 4 | 6,923 | 5,95 |
| COLEGIO GUAYDIL | 5 | 0 | 7,68 | 0 |
| COLEGIO HEIDELBERG | 17 | 0 | 6,576 | 0 |
| COLEGIO HISPANO INGLÉS | 2 | 1 | 7,45 | 5 |
| COLEGIO JAIME BALMES | 2 | 2 | 5,9 | 3,8 |
| COLEGIO NTRA. SRA. DEL PILAR | 13 | 7 | 7,223 | 3,943 |
| COLEGIO SAGRADO CORAZÓN | 5 | 1 | 7,4 | 4,2 |
| COLEGIO SALESIANO SAGRADO CORAZÓN | 11 | 3 | 7,091 | 6,167 |
| COLEGIO SAN ANTONIO M ^o CLARET | 21 | 3 | 7,543 | 6,833 |
| COLEGIO SAN IGNACIO DE LOYOLA | 9 | 5 | 7,744 | 5,6 |
| COLEGIO SANTA CATALINA | 18 | 7 | 5,45 | 4,471 |
| COLEGIO SANTA ISABEL DE HUNGRÍA | 24 | 5 | 5,509 | 5,08 |
| I.B.A.D. (Vecindario) | 6 | 5 | 6,7 | 5,96 |
| I.E.S. JOSÉ FRUGONI PÉREZ | 14 | 4 | 4,3 | 3,6 |
| I.E.S. AGAETE | 7 | 0 | 5,371 | 0 |
| I.E.S. AGUSTÍN ESPINOSA | 25 | 7 | 6,484 | 4,993 |
| I.E.S. ALONSO QUESADA | 8 | 1 | 5,488 | 3,4 |
| I.E.S. AMURGA | 11 | 8 | 5,1 | 4,925 |
| I.E.S. ARGUINEGUÍN | 17 | 3 | 5,124 | 5,333 |
| I.E.S. ARRECIFE | 3 | 1 | 3 | 3,7 |
| I.E.S. ARUCAS-DOMINGO RIVERO | 30 | 4 | 5,368 | 4,625 |
| I.E.S. BAÑADEROS | 7 | 0 | 6,714 | 0 |
| I.E.S. BLAS CABRERA FELIPE (LANZAROTE) | 12 | 5 | 7,117 | 6,24 |
| I.E.S. CAIRASCO DE FIGUEROA | 9 | 2 | 5,7 | 6 |
| I.E.S. CARRIZAL | 8 | 0 | 7,425 | 0 |
| I.E.S. CASAS NUEVAS | 8 | 5 | 6,025 | 6,3 |
| I.E.S. CÉSAR MANRIQUE | 9 | 3 | 6,711 | 6 |
| I.E.S. CORRALEJO | 10 | 2 | 6,87 | 6,5 |
| I.E.S. CRUCE DE ARINAGA | 8 | 3 | 6,075 | 4,6 |
| I.E.S. CRUZ DE PIEDRA | 6 | 1 | 4,3 | 7,4 |
| I.E.S. DORAMAS | 6 | 0 | 6,917 | 0 |

| | | | | |
|---------------------------------------|----|---|-------|-------|
| I.E.S. EL CALERO | 5 | 2 | 7,22 | 6,5 |
| I.E.S. EL DOCTORAL | 6 | 1 | 7,967 | 6,2 |
| I.E.S. EL RINCÓN | 4 | 2 | 7,825 | 3,6 |
| I.E.S. FARO DE MASPALOMAS | 19 | 1 | 6,311 | 5 |
| I.E.S. FELO MONZÓN GRAU BASSAS | 4 | 2 | 6,275 | 4,5 |
| I.E.S. FERIA DEL ATLÁNTICO | 5 | 0 | 4,733 | 0 |
| I.E.S. FERNANDO SAGASETA | 3 | 0 | 6,633 | 0 |
| I.E.S. GRAN CANARIA | 6 | 0 | 6,983 | 0 |
| I.E.S. GRAN TARAJAL | 6 | 2 | 6,083 | 6,25 |
| I.E.S. GUANARTEME | 10 | 3 | 7,05 | 7,1 |
| I.E.S. GUÍA | 21 | 5 | 6,243 | 5,8 |
| I.E.S. INGENIO | 13 | 7 | 7,462 | 5,686 |
| I.E.S. ISABEL DE ESPAÑA | 32 | 9 | 6,031 | 4,444 |
| I.E.S. JANDÍA | 2 | 1 | 3,65 | 4 |
| I.E.S. JINAMAR II | 0 | 2 | 0 | 5 |
| I.E.S. JOAQUÍN ARTILES | 16 | 9 | 5,575 | 5,2 |
| I.E.S. JOSÉ ARENCIBIA GIL | 23 | 5 | 6,673 | 6 |
| I.E.S. JOSÉ ZERPA | 2 | 1 | 8,35 | 7 |
| I.E.S. LA ISLETA | 7 | 6 | 4,943 | 4,117 |
| I.E.S. LA MINILLA | 11 | 8 | 6,073 | 6,075 |
| I.E.S. LA OLIVA | 8 | 2 | 7,013 | 4,75 |
| I.E.S. LAS SALINAS | 10 | 6 | 3,52 | 3,833 |
| I.E.S. LILA | 2 | 0 | 6,1 | 0 |
| I.E.S. LOMO APOLINARIO | 6 | 0 | 5,517 | 0 |
| I.E.S. LOS TARAHALES | 8 | 1 | 6,875 | 5,8 |
| I.E.S. MESA Y LÓPEZ | 4 | 7 | 7,375 | 4,029 |
| I.E.S. NUEVA ISLETA TONY GALLARDO | 5 | 0 | 4,14 | 0 |
| I.E.S. PABLO MONTESINO | 2 | 3 | 5,75 | 6,6 |
| I.E.S. PÉREZ GALDÓS | 14 | 8 | 4,364 | 5,138 |
| I.E.S. PLAYA DE ARINAGA | 7 | 1 | 6,671 | 6 |
| I.E.S. POLITÉCNICO | 39 | 7 | 6,492 | 4,586 |
| I.E.S. PRIMERO DE MAYO | 1 | 0 | 8 | 0 |
| I.E.S. PROFESOR ANTONIO CABRERA PÉREZ | 9 | 1 | 5,867 | 3,7 |
| I.E.S. PROFESOR JUAN PULIDO CASTRO | 16 | 5 | 6,888 | 5,64 |
| I.E.S. PUERTO DEL ROSARIO | 22 | 5 | 6,724 | 3,42 |
| I.E.S. ROQUE AMAGRO | 5 | 2 | 6,02 | 5,8 |
| I.E.S. SAN BARTOLOMÉ | 10 | 2 | 5,344 | 7,1 |
| I.E.S. SAN CRISTÓBAL | 7 | 1 | 7,357 | 2,5 |
| I.E.S. SAN DIEGO DE ALCALÁ | 6 | 2 | 6,833 | 3,6 |
| I.E.S. SAN NICOLÁS DE TOLENTINO | 10 | 4 | 4,05 | 4,625 |
| I.E.S. SANTA BRÍGIDA | 10 | 3 | 5,67 | 6,167 |
| I.E.S. SANTA LUCÍA | 5 | 1 | 7,26 | 7,8 |
| I.E.S. SANTA MARÍA DE GUÍA | 8 | 1 | 6,638 | 6 |
| I.E.S. SANTA TERESA DE JESÚS | 24 | 6 | 6,746 | 4,933 |
| I.E.S. SANTIAGO SANTANA DÍAZ | 18 | 2 | 4,761 | 4,5 |

| | | | | |
|------------------------------|-------------|------------|--------------|--------------|
| I.E.S. SANTO TOMÁS DE AQUINO | 5 | 3 | 6,3 | 5,267 |
| I.E.S. SAULO TORÓN | 9 | 3 | 4,889 | 7,433 |
| I.E.S. SCHAMANN | 3 | 1 | 5,833 | 6,6 |
| I.E.S. SIETE PALMAS | 11 | 4 | 5,727 | 5,25 |
| I.E.S. TAFIRA | 6 | 1 | 6 | 7,7 |
| I.E.S. TÁMARA | 14 | 1 | 5,793 | 8 |
| I.E.S. TAMARACEITE | 8 | 2 | 5,875 | 4,45 |
| I.E.S. TEGUISE | 3 | 3 | 7,933 | 5,367 |
| I.E.S. TEROR | 12 | 3 | 4,258 | 3,033 |
| I.E.S. TIAS | 7 | 1 | 5,143 | 3 |
| I.E.S. TINAJO | 4 | 1 | 8,25 | 3,4 |
| I.E.S. TOMÁS MORALES | 20 | 2 | 5,545 | 6,25 |
| I.E.S. VALSEQUILLO | 16 | 3 | 6,85 | 6,167 |
| I.E.S. VECINDARIO | 11 | 4 | 5,855 | 5,425 |
| I.E.S. VEGA DE SAN JOSÉ | 3 | 1 | 5,633 | 6,3 |
| I.E.S. VEGA DE SAN MATEO | 9 | 1 | 5,689 | 5 |
| I.E.S. VIGÁN | 6 | 4 | 5,25 | 5,4 |
| I.E.S. VILLA DE FIRGAS | 7 | 1 | 6,043 | 6,5 |
| I.E.S. YAIZA | 8 | 3 | 5,413 | 5,633 |
| I.E.S. ZONZAMAS | 3 | 1 | 5,767 | 7 |
| TRIBUNAL FUERTEVENTURA | 4 | 4 | 4,5 | 3 |
| TRIBUNAL LANZAROTE | 6 | 4 | 6,15 | 3,9 |
| TRIBUNAL LAS PALMAS | 21 | 19 | 3,845 | 5,507 |
| TRIBUNAL NORTE | 6 | 7 | 3,76 | 6,367 |
| TRIBUNAL SUR | 10 | 7 | 5,15 | 3,5 |
| TRIBUNAL TELDE | 3 | 6 | 6,35 | 5,425 |
| Suma | 1109 | 346 | 6,136 | 5,177 |

| CORRECTORES | Nº Alumnos | | Nota media P.A.U. | |
|-------------|-------------|------------|-------------------|------------|
| | Junio | Septiembre | Junio | Septiembre |
| 1 | 154 | 54 | 6,088 | 5,62 |
| 2 | 153 | 56 | 5,796 | 4,839 |
| 3 | 154 | 54 | 6,353 | 5,149 |
| 4 | 153 | 54 | 6,405 | 5,833 |
| 5 | 155 | 54 | 5,903 | 4,328 |
| 6 | 153 | 55 | 6,12 | 5,251 |
| 7 | 150 | 0 | 6,331 | 0 |
| 20 | 4 | 1 | 4,75 | 8 |
| N.P. | 33 | 18 | 0 | 0 |
| Suma | 1109 | 346 | 0 | 0 |

| | Total | | % | | Total | | % | |
|----------------------|-------|--|--------|--|------------|--|--------|--|
| | Junio | | | | Septiembre | | | |
| | | | | | | | | |
| Nº de exámenes | 1109 | | | | 346 | | | |
| Nota media | 6,136 | | | | 5,177 | | | |
| Nº de aprobados | 844 | | 76,10% | | 213 | | 61,56% | |
| Nº de suspendidos | 232 | | 20,92% | | 115 | | 33,24% | |
| Nº de no presentados | 33 | | 2,98% | | 18 | | 5,20% | |

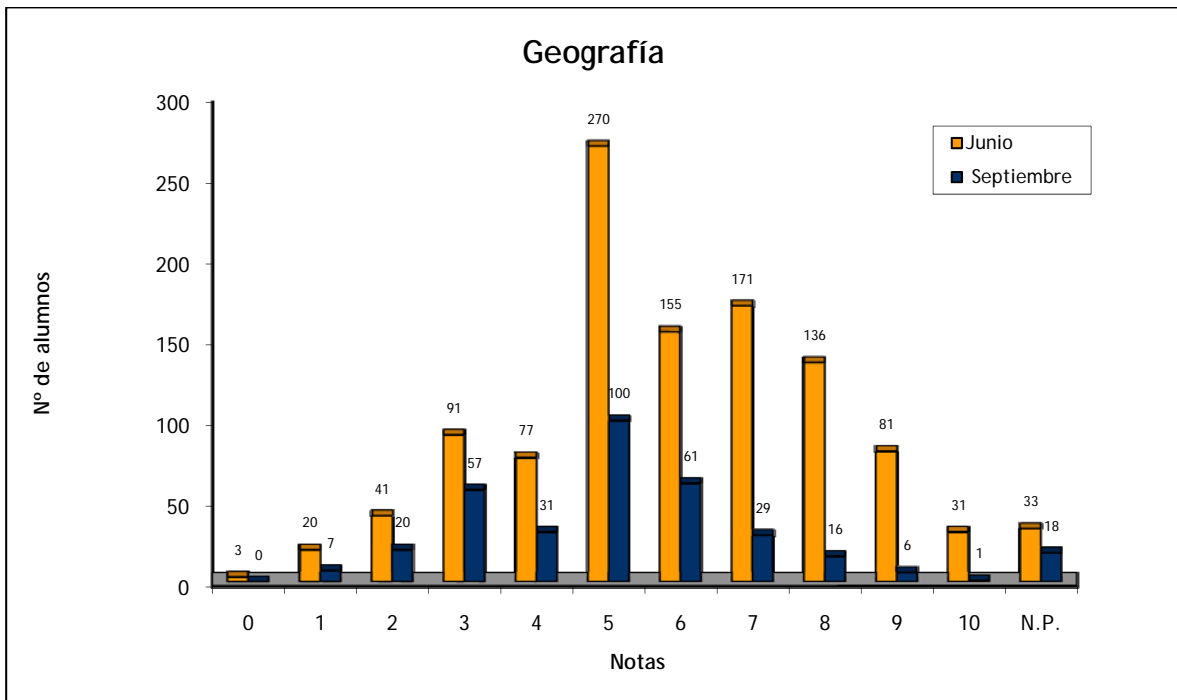

GRIEGO 2: CONVOCATORIAS JUNIO Y SEPTIEMBRE 2009

| | Nº de Alumnos | | Nota media P.A.U. | |
|--|---------------|------------|-------------------|------------|
| | Junio | Septiembre | Junio | Septiembre |
| CEAD PROFESOR FÉLIX PÉREZ PARRILLA | 1 | 0 | 7,5 | 0 |
| COLEGIO JAIME BALMES | 1 | 0 | 8,5 | 0 |
| COLEGIO NTRA. SRA. DEL PILAR | 5 | 2 | 6,7 | 5,25 |
| COLEGIO SAGRADO CORAZÓN | 3 | 0 | 7,833 | 0 |
| COLEGIO SALESIANO SAGRADO CORAZÓN | 3 | 1 | 8 | 6,5 |
| I.B.A.D. (Vecindario) | 3 | 0 | 6,5 | 0 |
| I.E.S. JOSÉ FRUGONI PÉREZ | 3 | 0 | 7,667 | 0 |
| I.E.S. AGAETE | 1 | 0 | 9 | 0 |
| I.E.S. AGUSTÍN ESPINOSA | 1 | 3 | 8 | 5,667 |
| I.E.S. ALONSO QUESADA | 8 | 0 | 8,375 | 0 |
| I.E.S. AMURGA | 2 | 0 | 8,5 | 0 |
| I.E.S. ARGUINEGUÍN | 6 | 1 | 7,083 | 4 |
| I.E.S. ARRECIFE | 4 | 0 | 9 | 0 |
| I.E.S. ARUCAS-DOMINGO RIVERO | 2 | 0 | 8,75 | 0 |
| I.E.S. BAÑADEROS | 5 | 0 | 8,6 | 0 |
| I.E.S. BLAS CABRERA FELIPE (LANZAROTE) | 6 | 0 | 7,833 | 0 |
| I.E.S. CAIRASCO DE FIGUEROA | 6 | 4 | 8,083 | 5,625 |
| I.E.S. CARRIZAL | 5 | 1 | 7,8 | 7,5 |
| I.E.S. CASAS NUEVAS | 0 | 2 | 0 | 4,75 |
| I.E.S. CÉSAR MANRIQUE | 2 | 0 | 6,75 | 0 |
| I.E.S. EL CALERO | 3 | 1 | 7,5 | 5,5 |
| I.E.S. EL RINCÓN | 0 | 1 | 0 | 6,5 |
| I.E.S. FARO DE MASPALOMAS | 1 | 2 | 4 | 5 |
| I.E.S. GUÍA | 1 | 0 | 9 | 0 |
| I.E.S. INGENIO | 2 | 0 | 9,25 | 0 |
| I.E.S. ISABEL DE ESPAÑA | 13 | 4 | 7,346 | 6,875 |
| I.E.S. JANDÍA | 1 | 0 | 6 | 0 |
| I.E.S. JOSÉ ARENCIBIA GIL | 6 | 3 | 9,167 | 7,167 |
| I.E.S. LA ISLETA | 1 | 4 | 9,5 | 7,125 |
| I.E.S. LA MINILLA | 6 | 0 | 8,417 | 0 |
| I.E.S. PABLO MONTESINO | 1 | 0 | 5 | 0 |
| I.E.S. PÉREZ GALDÓS | 11 | 3 | 6,8 | 5,667 |
| I.E.S. PRIMERO DE MAYO | 2 | 1 | 8 | 7,5 |
| I.E.S. PROFESOR JUAN PULIDO CASTRO | 2 | 2 | 8,75 | 5,75 |
| I.E.S. SAN BARTOLOMÉ | 6 | 0 | 8,917 | 0 |
| I.E.S. SAN DIEGO DE ALCALÁ | 9 | 1 | 6,944 | 3,5 |
| I.E.S. SAN NICOLÁS DE TOLENTINO | 1 | 0 | 8 | 0 |
| I.E.S. SANTA LUCÍA | 2 | 0 | 8,75 | 0 |
| I.E.S. SANTA MARÍA DE GUÍA | 2 | 0 | 8 | 0 |
| I.E.S. SANTA TERESA DE JESÚS | 5 | 1 | 8,4 | 5 |
| I.E.S. SANTO TOMÁS DE AQUINO | 4 | 1 | 8,25 | 8,5 |

| | | | | |
|-------------------------|------------|-----------|--------------|-------------|
| I.E.S. SCHAMANN | 1 | 2 | 9 | 5,25 |
| I.E.S. SIETE PALMAS | 2 | 1 | 7,75 | 4 |
| I.E.S. TÁMARA | 4 | 3 | 7,25 | 5,167 |
| I.E.S. TEGUISE | 4 | 0 | 7,125 | 0 |
| I.E.S. TEROR | 11 | 4 | 7,045 | 5,5 |
| I.E.S. TOMÁS MORALES | 3 | 1 | 7 | 7 |
| I.E.S. VEGA DE SAN JOSÉ | 1 | 0 | 7,5 | 0 |
| TRIBUNAL LAS PALMAS | 6 | 1 | 6,75 | 5,5 |
| TRIBUNAL NORTE | 3 | 0 | 6,5 | 0 |
| TRIBUNAL SUR | 2 | 0 | 6 | 0 |
| TRIBUNAL TELDE | 1 | 0 | 6 | 0 |
| Suma | 184 | 50 | 7,673 | 5,89 |

| CORRECTORES | Nº Alumnos | | Nota media P. A. U. | |
|-------------|------------|------------|---------------------|------------|
| | Junio | Septiembre | Junio | Septiembre |
| 1 | 91 | 25 | 8,17 | 6,08 |
| 2 | 91 | 25 | 7,176 | 5,7 |
| N.P. | 2 | 0 | 0 | 0 |
| Suma | 184 | 50 | 0 | 0 |

| | Total | | Total | |
|----------------------|-------|--------|------------|--------|
| | Junio | % | Septiembre | % |
| Nº de exámenes | 184 | | 50 | |
| Nota media | 7,673 | | 5,89 | |
| Nº de aprobados | 180 | 97,83% | 43 | 86,00% |
| Nº de suspendidos | 2 | 1,09% | 7 | 14,00% |
| Nº de no presentados | 2 | 1,09% | 0 | 0,00% |

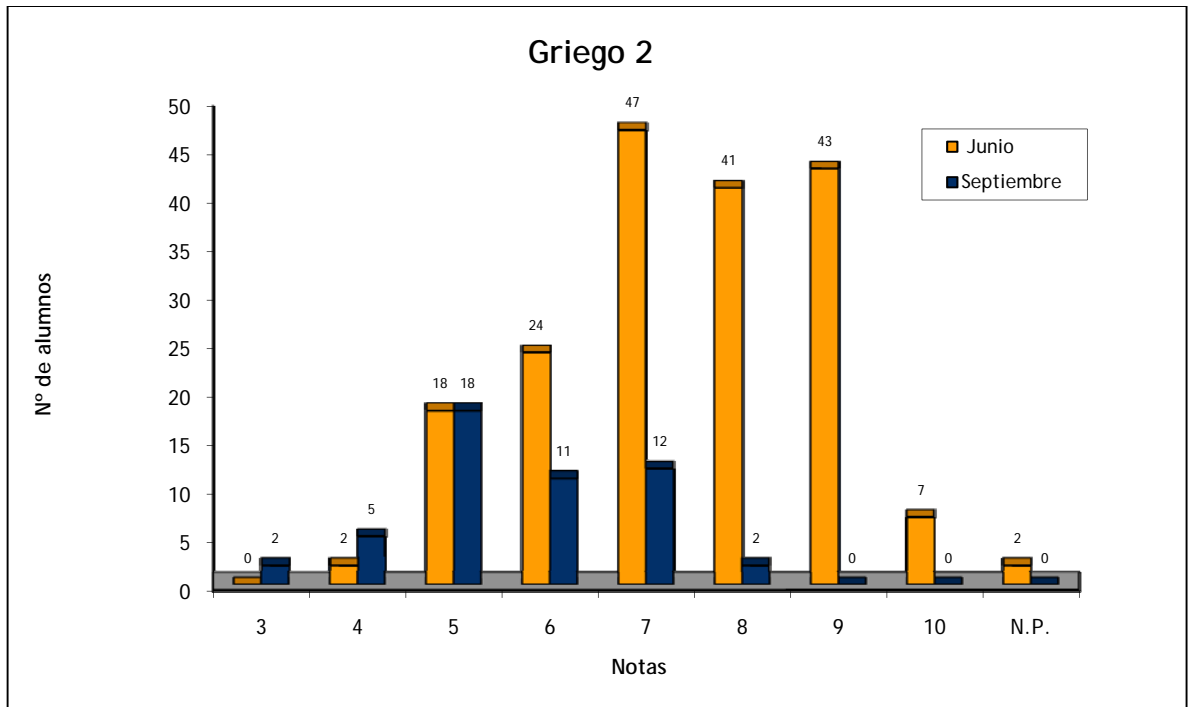

HISTORIA: CONVOCATORIAS JUNIO Y SEPTIEMBRE 2009

| | Nº de Alumnos | | Nota media P.A.U. | |
|---|---------------|------------|-------------------|------------|
| | Junio | Septiembre | Junio | Septiembre |
| ALUMNOS EXTRANJEROS | 1 | 0 | 0 | 0 |
| CAEPA ECCA | 5 | 4 | 5,1 | 4,5 |
| CEAD PROFESOR FÉLIX PÉREZ PARRILLA | 11 | 13 | 5,85 | 5,231 |
| CENTRO DE ENSEÑANZA NORTEAMERICANO | 7 | 2 | 6,429 | 4,5 |
| CENTRO PRIVADO ANITA CONRAD | 5 | 0 | 6,2 | 0 |
| CENTRO PRIVADO SANTA TERESA DE JESÚS | 11 | 4 | 6,318 | 5 |
| COLEGIO ALMA'S MASPALOMAS | 7 | 0 | 6,857 | 0 |
| COLEGIO ARENAS INTERNACIONAL | 21 | 1 | 6,524 | 3 |
| COLEGIO ARENAS SUR | 12 | 1 | 6,25 | 7,5 |
| COLEGIO GAROÉ | 13 | 5 | 6,538 | 5,7 |
| COLEGIO GUAYDIL | 7 | 0 | 6,143 | 0 |
| COLEGIO HEIDELBERG | 15 | 0 | 6,9 | 0 |
| COLEGIO HISPANO INGLÉS | 6 | 0 | 8,333 | 0 |
| COLEGIO JAIME BALMES | 3 | 3 | 3,5 | 5 |
| COLEGIO NTRA. SRA. DEL PILAR | 12 | 16 | 6,375 | 6,25 |
| COLEGIO SAGRADO CORAZÓN | 1 | 0 | 5 | 0 |
| COLEGIO SALESIANO SAGRADO CORAZÓN | 18 | 4 | 6,972 | 4,75 |
| COLEGIO SAN ANTONIO M ^o CLARET | 77 | 4 | 7,857 | 5,75 |
| COLEGIO SAN IGNACIO DE LOYOLA | 14 | 5 | 7,321 | 4,9 |
| COLEGIO SANTA CATALINA | 33 | 7 | 5,621 | 3,714 |
| COLEGIO SANTA ISABEL DE HUNGRÍA | 44 | 11 | 6,388 | 5,136 |
| E.A.A. Y O.A. PANCHO LASSO | 14 | 4 | 5 | 4,375 |
| ESCUELA DE ARTE GRAN CANARIA | 43 | 10 | 4,436 | 4,15 |
| I.B.A.D. (Vecindario) | 6 | 2 | 5,25 | 5,25 |
| I.E.S. JOSÉ FRUGONI PÉREZ | 16 | 2 | 5,406 | 3,5 |
| I.E.S. AGAETE | 5 | 0 | 4,8 | 0 |
| I.E.S. AGUSTÍN ESPINOSA | 24 | 7 | 7,188 | 3,5 |
| I.E.S. ALONSO QUESADA | 14 | 2 | 4,679 | 3,75 |
| I.E.S. AMURGA | 19 | 6 | 6,974 | 6,333 |
| I.E.S. ARGUINEGUÍN | 21 | 12 | 5,81 | 5,208 |
| I.E.S. ARRECIFE | 10 | 1 | 6,45 | 5,5 |
| I.E.S. ARUCAS-DOMINGO RIVERO | 3 | 2 | 6 | 5,25 |
| I.E.S. BAÑADEROS | 1 | 0 | 3,5 | 0 |
| I.E.S. BLAS CABRERA FELIPE (LANZAROTE) | 7 | 7 | 6,214 | 6,857 |
| I.E.S. CAIRASCO DE FIGUEROA | 14 | 8 | 5,643 | 5,563 |
| I.E.S. CARRIZAL | 6 | 0 | 7,333 | 0 |
| I.E.S. CASAS NUEVAS | 3 | 5 | 5,5 | 4,5 |
| I.E.S. CÉSAR MANRIQUE | 7 | 3 | 6,071 | 3,833 |
| I.E.S. CORRALEJO | 20 | 4 | 6,25 | 4,375 |
| I.E.S. CRUCE DE ARINAGA | 17 | 3 | 5,235 | 4,667 |
| I.E.S. CRUZ DE PIEDRA | 1 | 0 | 4 | 0 |

| | | | | |
|------------------------------------|----|----|-------|-------|
| I.E.S. DORAMAS | 3 | 0 | 6,667 | 0 |
| I.E.S. EL CALERO | 3 | 1 | 6,5 | 5,5 |
| I.E.S. EL DOCTORAL | 6 | 4 | 5,333 | 4,75 |
| I.E.S. EL RINCÓN | 6 | 4 | 6,083 | 5,75 |
| I.E.S. FARO DE MASPALOMAS | 23 | 6 | 5,043 | 5,75 |
| I.E.S. FELO MONZÓN GRAU BASSAS | 3 | 2 | 6,667 | 3,3 |
| I.E.S. FERIA DEL ATLÁNTICO | 2 | 0 | 4,25 | 0 |
| I.E.S. FERNANDO SAGASETA | 1 | 0 | 6 | 0 |
| I.E.S. GRAN CANARIA | 1 | 0 | 7 | 0 |
| I.E.S. GUANARTEME | 21 | 7 | 7,143 | 6,214 |
| I.E.S. GUÍA | 38 | 5 | 6 | 3,9 |
| I.E.S. HARÍA | 11 | 2 | 5,727 | 5,75 |
| I.E.S. INGENIO | 32 | 10 | 6,781 | 6,167 |
| I.E.S. ISABEL DE ESPAÑA | 28 | 16 | 5,339 | 4,875 |
| I.E.S. JANDÍA | 1 | 0 | 7 | 0 |
| I.E.S. JINAMAR II | 0 | 1 | 0 | 7 |
| I.E.S. JOAQUÍN ARTILES | 10 | 6 | 4,8 | 3,75 |
| I.E.S. JOSÉ ARENCIBIA GIL | 39 | 16 | 6,184 | 5,25 |
| I.E.S. LA ISLETA | 19 | 12 | 6,958 | 5,625 |
| I.E.S. LA MINILLA | 18 | 10 | 5,806 | 5,5 |
| I.E.S. LA OLIVA | 3 | 0 | 5,833 | 0 |
| I.E.S. LOMO APOLINARIO | 2 | 0 | 6,25 | 0 |
| I.E.S. LOMO DE LA HERRADURA | 6 | 1 | 5,833 | 5 |
| I.E.S. LOS TARAHALES | 18 | 3 | 6,5 | 5,333 |
| I.E.S. MESA Y LÓPEZ | 17 | 15 | 7,147 | 5,333 |
| I.E.S. NUEVA ISLETA TONY GALLARDO | 5 | 2 | 5 | 2,75 |
| I.E.S. PABLO MONTESINO | 2 | 1 | 6 | 5 |
| I.E.S. PÉREZ GALDÓS | 19 | 7 | 5,632 | 5,857 |
| I.E.S. PLAYA DE ARINAGA | 12 | 1 | 6,75 | 6 |
| I.E.S. POLITÉCNICO | 52 | 14 | 6,49 | 5 |
| I.E.S. PRIMERO DE MAYO | 4 | 1 | 6,25 | 6 |
| I.E.S. PROFESOR JUAN PULIDO CASTRO | 29 | 6 | 7,086 | 6,083 |
| I.E.S. PUERTO DEL ROSARIO | 13 | 2 | 5,615 | 7 |
| I.E.S. ROQUE AMAGRO | 13 | 6 | 6,577 | 5,75 |
| I.E.S. SAN BARTOLOMÉ | 4 | 0 | 5,375 | 0 |
| I.E.S. SAN CRISTÓBAL | 8 | 3 | 5,75 | 5,833 |
| I.E.S. SAN DIEGO DE ALCALÁ | 20 | 4 | 5,55 | 5,625 |
| I.E.S. SAN NICOLÁS DE TOLENTINO | 4 | 1 | 5,875 | 2,5 |
| I.E.S. SANTA BRÍGIDA | 15 | 4 | 6,933 | 5,375 |
| I.E.S. SANTA LUCÍA | 5 | 1 | 6,5 | 4 |
| I.E.S. SANTA MARÍA DE GUÍA | 2 | 0 | 5,5 | 0 |
| I.E.S. SANTA TERESA DE JESÚS | 20 | 6 | 5,813 | 4,75 |
| I.E.S. SANTIAGO SANTANA DÍAZ | 8 | 1 | 6 | 9 |
| I.E.S. SANTO TOMÁS DE AQUINO | 8 | 2 | 5,125 | 5 |
| I.E.S. SAULO TORÓN | 19 | 3 | 4,944 | 4,167 |

| | | | | |
|--------------------------|-------------|------------|--------------|--------------|
| I.E.S. SCHAMANN | 2 | 1 | 5,25 | 6 |
| I.E.S. SIETE PALMAS | 9 | 0 | 5,056 | 0 |
| I.E.S. TAFIRA | 20 | 5 | 7,025 | 5,2 |
| I.E.S. TÁMARA | 2 | 0 | 3,5 | 0 |
| I.E.S. TAMARACEITE | 16 | 6 | 6,656 | 5,917 |
| I.E.S. TEGUISE | 1 | 0 | 6,5 | 0 |
| I.E.S. TEROR | 4 | 2 | 2,5 | 3,25 |
| I.E.S. TIAS | 10 | 2 | 6,25 | 4,75 |
| I.E.S. TOMÁS MORALES | 39 | 5 | 5,974 | 5,7 |
| I.E.S. VALSEQUILLO | 16 | 4 | 5,656 | 4,25 |
| I.E.S. VECINDARIO | 0 | 1 | 0 | 4 |
| I.E.S. VEGA DE SAN JOSÉ | 5 | 0 | 5,8 | 0 |
| I.E.S. VEGA DE SAN MATEO | 23 | 1 | 6,065 | 4 |
| I.E.S. VIGÁN | 4 | 1 | 5,375 | 5,5 |
| I.E.S. VILLA DE FIRGAS | 1 | 2 | 9,5 | 7,25 |
| I.E.S. YAIZA | 1 | 2 | 10 | 7,25 |
| I.E.S. ZONZAMAS | 8 | 3 | 6,938 | 5,167 |
| TRIBUNAL FUERTEVENTURA | 5 | 4 | 4 | 6 |
| TRIBUNAL LANZAROTE | 10 | 5 | 6,6 | 7 |
| TRIBUNAL LAS PALMAS | 38 | 35 | 5,079 | 5,238 |
| TRIBUNAL NORTE | 6 | 6 | 4,875 | 5,7 |
| TRIBUNAL SUR | 14 | 4 | 3,688 | 7,25 |
| TRIBUNAL TELDE | 7 | 7 | 5,25 | 5,7 |
| Suma | 1388 | 440 | 6,130 | 5,243 |

| CORRECTORES | Nº Alumnos | | Nota media P.A.U. | |
|-------------|-------------|------------|-------------------|------------|
| | Junio | Septiembre | Junio | Septiembre |
| 1 | 136 | 52 | 6,188 | 5,683 |
| 2 | 136 | 52 | 5,926 | 6,106 |
| 3 | 136 | 52 | 6,294 | 4,827 |
| 4 | 138 | 52 | 5,958 | 5,096 |
| 5 | 136 | 51 | 5,912 | 5 |
| 6 | 133 | 52 | 6,286 | 4,865 |
| 7 | 135 | 52 | 6,399 | 5,337 |
| 8 | 131 | 52 | 6,124 | 5,029 |
| 9 | 138 | 0 | 5,913 | 0 |
| 10 | 136 | 0 | 6,305 | 0 |
| 20 | 2 | 1 | 6,75 | 5 |
| N.P. | 31 | 24 | 0 | 0 |
| Suma | 1388 | 440 | 0 | 0 |

| | Total | | Total | |
|----------------------|-------|--------|------------|--------|
| | Junio | % | Septiembre | % |
| Nº de exámenes | 1388 | | 440 | |
| Nota media | 6,130 | | 5,243 | |
| Nº de aprobados | 1081 | 77,88% | 272 | 61,82% |
| Nº de suspendidos | 276 | 19,88% | 144 | 32,73% |
| Nº de no presentados | 31 | 2,23% | 24 | 5,45% |

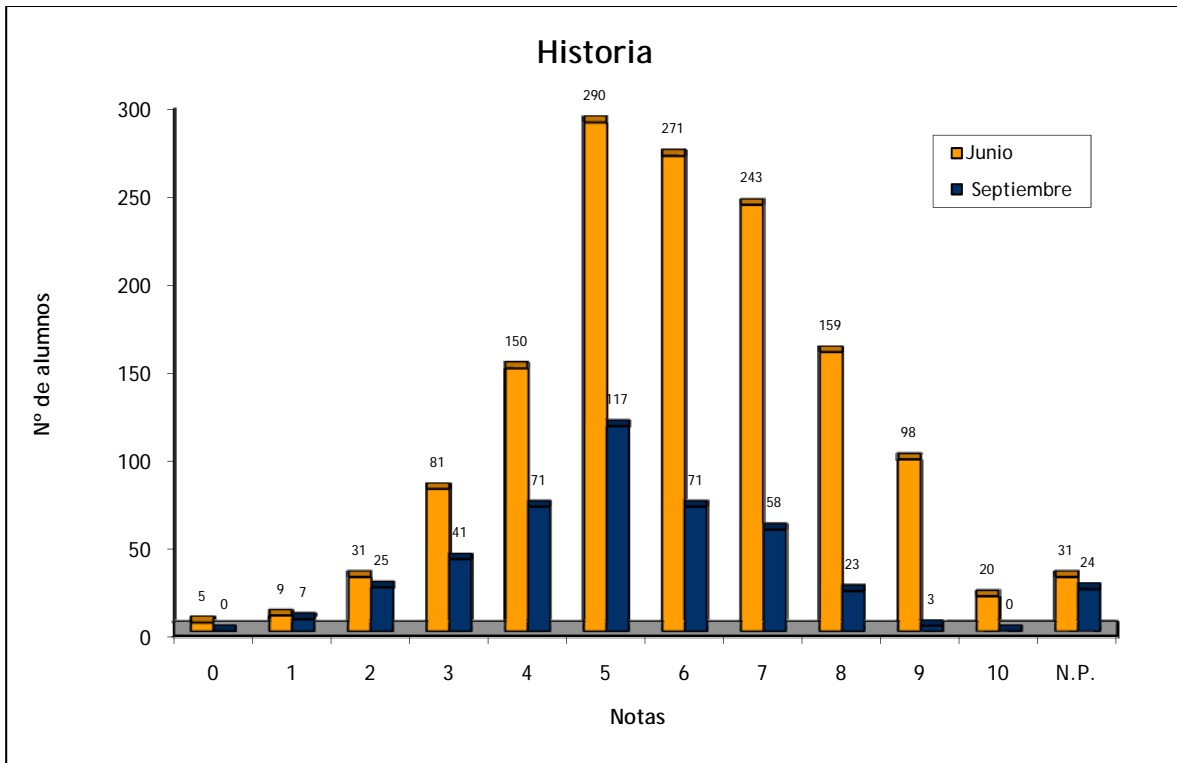

HISTORIA DE LA MÚSICA: CONVOCATORIAS JUNIO Y SEPTIEMBRE 2009

| | Nº de Alumnos | | Nota media P.A.U. | |
|------------------------------------|---------------|------------|-------------------|--------------|
| | Junio | Septiembre | Junio | Septiembre |
| ALUMNOS EXTRANJEROS | 0 | 1 | 0 | 1,5 |
| CAEPA ECCA | 1 | 2 | 5,2 | 1,8 |
| CEAD PROFESOR FÉLIX PÉREZ PARRILLA | 1 | 0 | 2,6 | 0 |
| I.E.S. JOSÉ FRUGONI PÉREZ | 2 | 0 | 8,3 | 0 |
| I.E.S. ARGUINEGUÍN | 0 | 1 | 0 | 3 |
| I.E.S. CAIRASCO DE FIGUEROA | 1 | 0 | 2,2 | 0 |
| I.E.S. CRUCE DE ARINAGA | 1 | 0 | 2,3 | 0 |
| I.E.S. FARO DE MASPALOMAS | 12 | 2 | 9,108 | 8,5 |
| I.E.S. INGENIO | 7 | 3 | 8,814 | 7,4 |
| I.E.S. JOSÉ ARENCIBIA GIL | 1 | 0 | 1,7 | 0 |
| I.E.S. JOSÉ ZERPA | 7 | 2 | 5,986 | 5,55 |
| I.E.S. ROQUE AMAGRO | 8 | 3 | 9,263 | 6,733 |
| I.E.S. SAN NICOLÁS DE TOLENTINO | 6 | 5 | 6,55 | 5,98 |
| I.E.S. SANTO TOMÁS DE AQUINO | 2 | 0 | 7,9 | 0 |
| I.E.S. SAULO TORÓN | 0 | 1 | 0 | 6,9 |
| I.E.S. TAFIRA | 5 | 2 | 6,48 | 4,2 |
| I.E.S. VEGA DE SAN MATEO | 10 | 0 | 5,81 | 0 |
| TRIBUNAL FUERTEVENTURA | 1 | 1 | 1 | 0 |
| TRIBUNAL LANZAROTE | 2 | 0 | 1,95 | 0 |
| TRIBUNAL LAS PALMAS | 2 | 1 | 0,9 | 0 |
| TRIBUNAL NORTE | 1 | 0 | 7,5 | 0 |
| TRIBUNAL SUR | 1 | 1 | 0 | 0 |
| Suma | 71 | 25 | 6,906 | 5,543 |

| CORRECTORES | Nº Alumnos | | Nota media P.A.U. | |
|-------------|------------|------------|-------------------|------------|
| | Junio | Septiembre | Junio | Septiembre |
| 1 | 69 | 21 | 6,906 | 5,543 |
| N.P. | 2 | 4 | 0 | 0 |
| Suma | 71 | 25 | 0 | 0 |

| | Total | | Total | |
|----------------------|-------|--------|------------|--------|
| | Junio | | Septiembre | |
| | | % | | % |
| Nº de exámenes | 71 | | 25 | |
| Nota media | 6,906 | | 5,543 | |
| Nº de aprobados | 55 | 77,46% | 13 | 52,00% |
| Nº de suspendidos | 14 | 19,72% | 8 | 32,00% |
| Nº de no presentados | 2 | 2,82% | 4 | 16,00% |

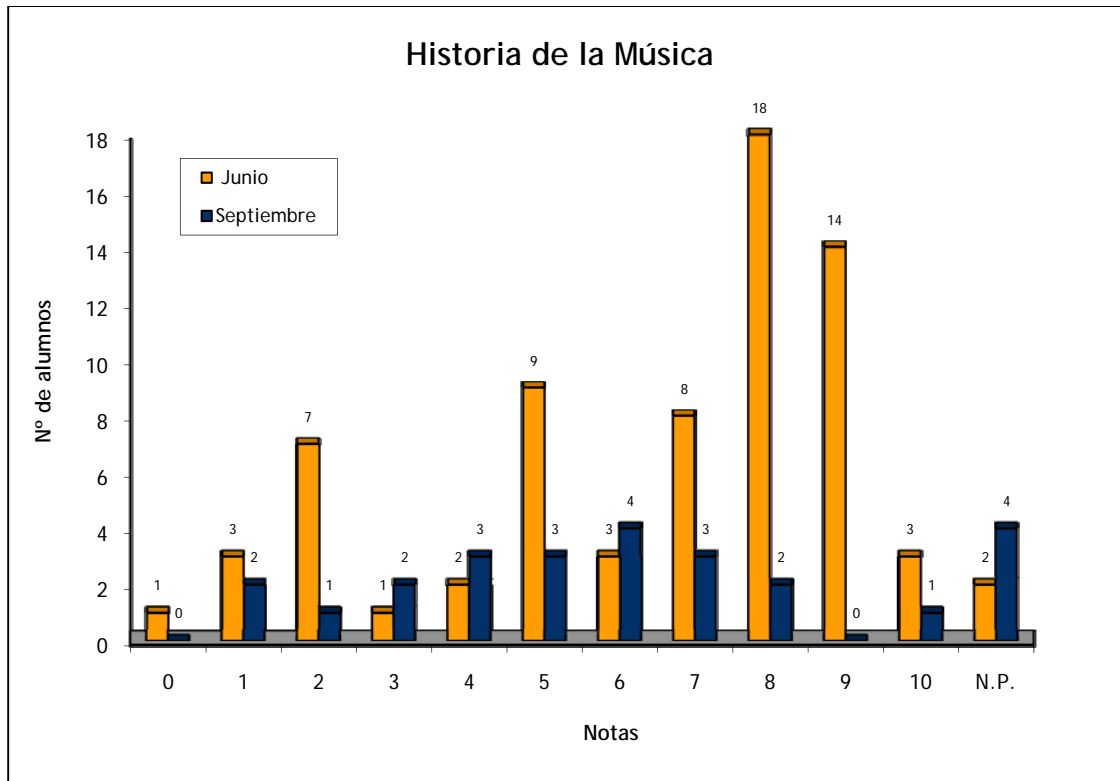

HISTORIA DEL ARTE: CONVOCATORIAS JUNIO Y SEPTIEMBRE 2009

| | Nº de Alumnos | | Nota media P.A.U. | |
|---|---------------|------------|-------------------|------------|
| | Junio | Septiembre | Junio | Septiembre |
| ALUMNOS EXTRANJEROS | 1 | 3 | 3 | 2,6 |
| CAEPA ECCA | 4 | 3 | 6,875 | 2,867 |
| CEAD PROFESOR FÉLIX PÉREZ PARRILLA | 7 | 0 | 6,114 | 0 |
| CENTRO DE ENSEÑANZA NORTEAMERICANO | 2 | 2 | 3,6 | 2,9 |
| CENTRO PRIVADO ANITA CONRAD | 2 | 0 | 5,2 | 0 |
| COLEGIO ARENAS INTERNACIONAL | 8 | 0 | 6,638 | 0 |
| COLEGIO ARENAS SUR | 3 | 0 | 6,867 | 0 |
| COLEGIO GAROÉ | 6 | 2 | 7,417 | 4,5 |
| COLEGIO GUAYDIL | 5 | 0 | 6,64 | 0 |
| COLEGIO HEIDELBERG | 3 | 0 | 6,167 | 0 |
| COLEGIO JAIME BALMES | 3 | 2 | 5,1 | 3,9 |
| COLEGIO NTRA. SRA. DEL PILAR | 7 | 5 | 7,929 | 6,84 |
| COLEGIO SAGRADO CORAZÓN | 8 | 1 | 6,063 | 5,2 |
| COLEGIO SALESIANO SAGRADO CORAZÓN | 10 | 2 | 6,89 | 6,95 |
| COLEGIO SAN ANTONIO M ^o CLARET | 21 | 3 | 7,2 | 7,433 |
| COLEGIO SAN IGNACIO DE LOYOLA | 1 | 5 | 8,7 | 6,38 |
| COLEGIO SANTA CATALINA | 6 | 1 | 6,783 | 7 |
| COLEGIO SANTA ISABEL DE HUNGRÍA | 13 | 0 | 7,142 | 0 |
| E.A.A. Y O.A. PANCHO LASSO | 22 | 10 | 5,273 | 6,02 |
| ESCUELA DE ARTE GRAN CANARIA | 122 | 29 | 5,687 | 4,938 |
| I.B.A.D. (Vecindario) | 4 | 1 | 5,675 | 6,6 |
| I.E.S. JOSÉ FRUGONI PÉREZ | 4 | 0 | 7,95 | 0 |
| I.E.S. AGAETE | 6 | 0 | 3,383 | 0 |
| I.E.S. AGUSTÍN ESPINOSA | 3 | 4 | 3 | 4,2 |
| I.E.S. ALONSO QUESADA | 10 | 0 | 5,53 | 0 |
| I.E.S. AMURGA | 4 | 2 | 7,375 | 7,8 |
| I.E.S. ARGUINEGUÍN | 10 | 4 | 5,07 | 5,25 |
| I.E.S. ARRECIFE | 4 | 0 | 5,325 | 0 |
| I.E.S. ARUCAS-DOMINGO RIVERO | 12 | 2 | 5,14 | 5,45 |
| I.E.S. BAÑADEROS | 5 | 0 | 7,1 | 0 |
| I.E.S. BLAS CABRERA FELIPE (LANZAROTE) | 11 | 1 | 6,564 | 0 |
| I.E.S. CAIRASCO DE FIGUEROA | 9 | 4 | 6,756 | 5,75 |
| I.E.S. CARRIZAL | 5 | 2 | 8,16 | 7,85 |
| I.E.S. CASAS NUEVAS | 7 | 4 | 5,243 | 5,15 |
| I.E.S. CÉSAR MANRIQUE | 5 | 1 | 4,4 | 2 |
| I.E.S. CORRALEJO | 5 | 3 | 6,02 | 4,433 |
| I.E.S. CRUCE DE ARINAGA | 7 | 2 | 5,471 | 3,7 |
| I.E.S. CRUZ DE PIEDRA | 3 | 2 | 5,2 | 6,15 |
| I.E.S. DORAMAS | 3 | 2 | 5,8 | 5,35 |
| I.E.S. EL CALERO | 3 | 1 | 3,233 | 5,8 |
| I.E.S. EL DOCTORAL | 1 | 5 | 10 | 5,66 |

| | | | | |
|---------------------------------------|----|----|-------|-------|
| I.E.S. EL RINCÓN | 2 | 2 | 6,5 | 3,75 |
| I.E.S. FARO DE MASPALOMAS | 5 | 4 | 4,36 | 4,425 |
| I.E.S. FELO MONZÓN GRAU BASSAS | 1 | 0 | 3 | 0 |
| I.E.S. FERIA DEL ATLÁNTICO | 2 | 0 | 0 | 0 |
| I.E.S. FERNANDO SAGASETA | 2 | 0 | 8,8 | 0 |
| I.E.S. GRAN CANARIA | 5 | 3 | 6,94 | 6,1 |
| I.E.S. GRAN TARAJAL | 2 | 0 | 4,5 | 0 |
| I.E.S. GUANARTEME | 2 | 1 | 9,1 | 7 |
| I.E.S. GUÍA | 6 | 1 | 5,117 | 3,9 |
| I.E.S. HARÍA | 2 | 1 | 3,55 | 1,8 |
| I.E.S. INGENIO | 9 | 3 | 5,4 | 1,4 |
| I.E.S. ISABEL DE ESPAÑA | 20 | 7 | 6,205 | 6,8 |
| I.E.S. JANDÍA | 5 | 3 | 4,64 | 2,867 |
| I.E.S. JINAMAR II | 3 | 0 | 8 | 0 |
| I.E.S. JOAQUÍN ARTILES | 10 | 0 | 5,08 | 0 |
| I.E.S. JOSÉ ARENCIBIA GIL | 11 | 11 | 6,7 | 4,627 |
| I.E.S. JOSÉ ZERPA | 11 | 1 | 6,818 | 5 |
| I.E.S. LA ISLETA | 1 | 5 | 6,9 | 6 |
| I.E.S. LA MINILLA | 10 | 1 | 6,96 | 3,5 |
| I.E.S. LAS SALINAS | 6 | 3 | 2,483 | 3,467 |
| I.E.S. LOMO APOLINARIO | 4 | 0 | 6,05 | 0 |
| I.E.S. LOMO DE LA HERRADURA | 5 | 0 | 6,94 | 0 |
| I.E.S. LOS TARAHALES | 4 | 0 | 9,075 | 0 |
| I.E.S. MESA Y LÓPEZ | 7 | 3 | 5,629 | 7,633 |
| I.E.S. NUEVA ISLETA TONY GALLARDO | 5 | 3 | 4,04 | 4,6 |
| I.E.S. PABLO MONTESINO | 2 | 0 | 7,75 | 0 |
| I.E.S. PÉREZ GALDÓS | 15 | 3 | 6,057 | 4,233 |
| I.E.S. PLAYA DE ARINAGA | 3 | 0 | 5,433 | 0 |
| I.E.S. POLITÉCNICO | 8 | 3 | 5,35 | 1,433 |
| I.E.S. PRIMERO DE MAYO | 4 | 2 | 6,775 | 5,75 |
| I.E.S. PROFESOR ANTONIO CABRERA PÉREZ | 2 | 1 | 5,95 | 2,7 |
| I.E.S. PROFESOR JUAN PULIDO CASTRO | 8 | 3 | 7,925 | 6,533 |
| I.E.S. PUERTO DEL ROSARIO | 19 | 4 | 4,539 | 3,233 |
| I.E.S. ROQUE AMAGRO | 3 | 1 | 4,7 | 4,6 |
| I.E.S. SAN BARTOLOMÉ | 11 | 0 | 5,909 | 0 |
| I.E.S. SAN CRISTÓBAL | 5 | 0 | 6,24 | 0 |
| I.E.S. SAN DIEGO DE ALCALÁ | 39 | 6 | 5,903 | 4,183 |
| I.E.S. SAN NICOLÁS DE TOLENTINO | 5 | 2 | 6,62 | 5,1 |
| I.E.S. SANTA BRÍGIDA | 11 | 1 | 8,536 | 4,7 |
| I.E.S. SANTA LUCÍA | 6 | 1 | 6,883 | 6,2 |
| I.E.S. SANTA MARÍA DE GUÍA | 2 | 0 | 8 | 0 |
| I.E.S. SANTA TERESA DE JESÚS | 11 | 3 | 7,036 | 6,667 |
| I.E.S. SANTIAGO SANTANA DÍAZ | 2 | 1 | 5,35 | 3,6 |
| I.E.S. SANTO TOMÁS DE AQUINO | 6 | 1 | 7,533 | 7,7 |
| I.E.S. SAULO TORÓN | 5 | 5 | 4,66 | 3,28 |

| | | | | |
|--------------------------|------------|------------|--------------|--------------|
| I.E.S. SCHAMANN | 4 | 3 | 2,525 | 4,567 |
| I.E.S. SIETE PALMAS | 6 | 2 | 6,917 | 8,75 |
| I.E.S. TAFIRA | 8 | 2 | 4,625 | 5,7 |
| I.E.S. TÁMARA | 9 | 4 | 5,3 | 4,775 |
| I.E.S. TAMARACEITE | 2 | 4 | 5,6 | 4,35 |
| I.E.S. TEGUISE | 6 | 0 | 2,683 | 0 |
| I.E.S. TEROR | 12 | 5 | 5,325 | 4,54 |
| I.E.S. TOMÁS MORALES | 7 | 2 | 6,514 | 6,85 |
| I.E.S. VALSEQUILLO | 6 | 0 | 7,067 | 0 |
| I.E.S. VECINDARIO | 6 | 4 | 5,283 | 4,125 |
| I.E.S. VEGA DE SAN JOSÉ | 2 | 0 | 7,1 | 0 |
| I.E.S. VEGA DE SAN MATEO | 8 | 0 | 7,063 | 0 |
| I.E.S. VIGÁN | 2 | 2 | 6,1 | 5,15 |
| I.E.S. VILLA DE FIRGAS | 6 | 1 | 5,533 | 6 |
| I.E.S. ZONZAMAS | 5 | 2 | 5,72 | 4,65 |
| TRIBUNAL FUERTEVENTURA | 4 | 2 | 4,5 | 2,9 |
| TRIBUNAL LANZAROTE | 5 | 3 | 3,3 | 5,6 |
| TRIBUNAL LAS PALMAS | 15 | 14 | 6,32 | 5,111 |
| TRIBUNAL NORTE | 9 | 4 | 3,671 | 3,3 |
| TRIBUNAL SUR | 4 | 1 | 3,633 | 0 |
| TRIBUNAL TELDE | 2 | 3 | 5,85 | 5,167 |
| Suma | 810 | 255 | 5,931 | 4,996 |

| CORRECTORES | Nº Alumnos | | Nota media P. A. U. | |
|-------------|------------|------------|---------------------|------------|
| | Junio | Septiembre | Junio | Septiembre |
| 1 | 97 | 35 | 5,937 | 7,02 |
| 2 | 97 | 35 | 6,987 | 4,263 |
| 3 | 96 | 35 | 6,106 | 4,191 |
| 4 | 96 | 34 | 6,636 | 3,638 |
| 5 | 96 | 35 | 4,697 | 4,946 |
| 6 | 97 | 35 | 5,234 | 6,357 |
| 7 | 97 | 35 | 6,499 | 4,66 |
| 8 | 102 | 0 | 5,462 | 0 |
| 20 | 11 | 0 | 6,245 | 0 |
| 30 | 2 | 1 | 0 | 0 |
| N.P. | 19 | 10 | 0 | 0 |
| Suma | 810 | 255 | 0 | 0 |

| | Total | | Total | |
|----------------------|-------|--------|------------|--------|
| | Junio | | Septiembre | |
| | | % | | % |
| Nº de exámenes | 810 | | 255 | |
| Nota media | 5,931 | | 4,996 | |
| Nº de aprobados | 573 | 70,74% | 128 | 50,20% |
| Nº de suspendidos | 218 | 26,91% | 117 | 45,88% |
| Nº de no presentados | 19 | 2,35% | 10 | 3,92% |



IMAGEN: CONVOCATORIAS JUNIO Y SEPTIEMBRE 2009

| | Nº de Alumnos | | Nota media P.A.U. | |
|------------------------------|---------------|------------|-------------------|--------------|
| | Junio | Septiembre | Junio | Septiembre |
| E.A.A. Y O.A. PANCHO LASSO | 2 | 0 | 9 | 0 |
| ESCUELA DE ARTE GRAN CANARIA | 33 | 9 | 8,045 | 7,333 |
| I.E.S. SAN DIEGO DE ALCALÁ | 10 | 2 | 7,2 | 7 |
| TRIBUNAL LAS PALMAS | 0 | 1 | 0 | 7,5 |
| Suma | 45 | 12 | 7,9 | 7,292 |

| CORRECTORES | Nº Alumnos | | Nota media P.A.U. | |
|-------------|------------|------------|-------------------|------------|
| | Junio | Septiembre | Junio | Septiembre |
| 1 | 23 | 12 | 8,022 | 7,292 |
| 2 | 22 | 0 | 7,773 | 0 |
| Suma | 45 | 12 | 0 | 0 |

| | Total | | Total | |
|----------------------|-------|---------|-------|---------|
| | Junio | % | Junio | % |
| Nº de exámenes | 45 | | 12 | |
| Nota media | 7,9 | | 7,292 | |
| Nº de aprobados | 45 | 100,00% | 12 | 100,00% |
| Nº de suspendidos | 0 | 0,00% | 0 | 0,00% |
| Nº de no presentados | 0 | 0,00% | 0 | 0,00% |

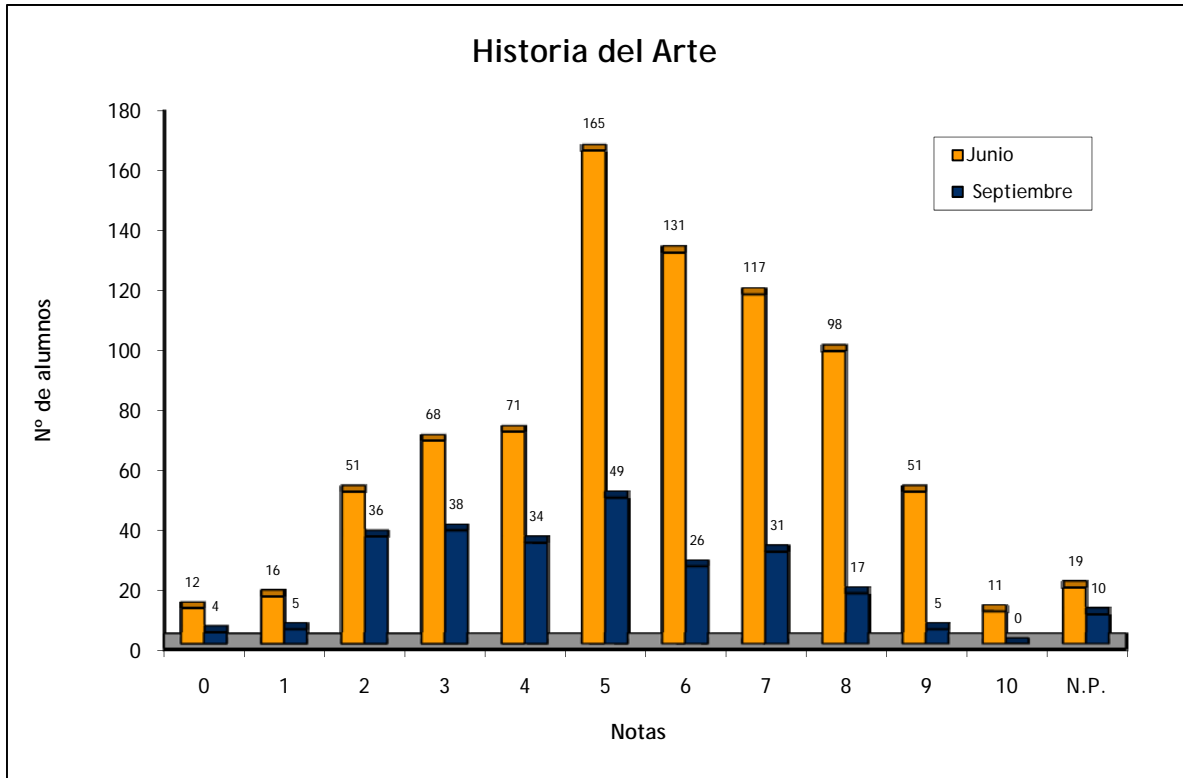
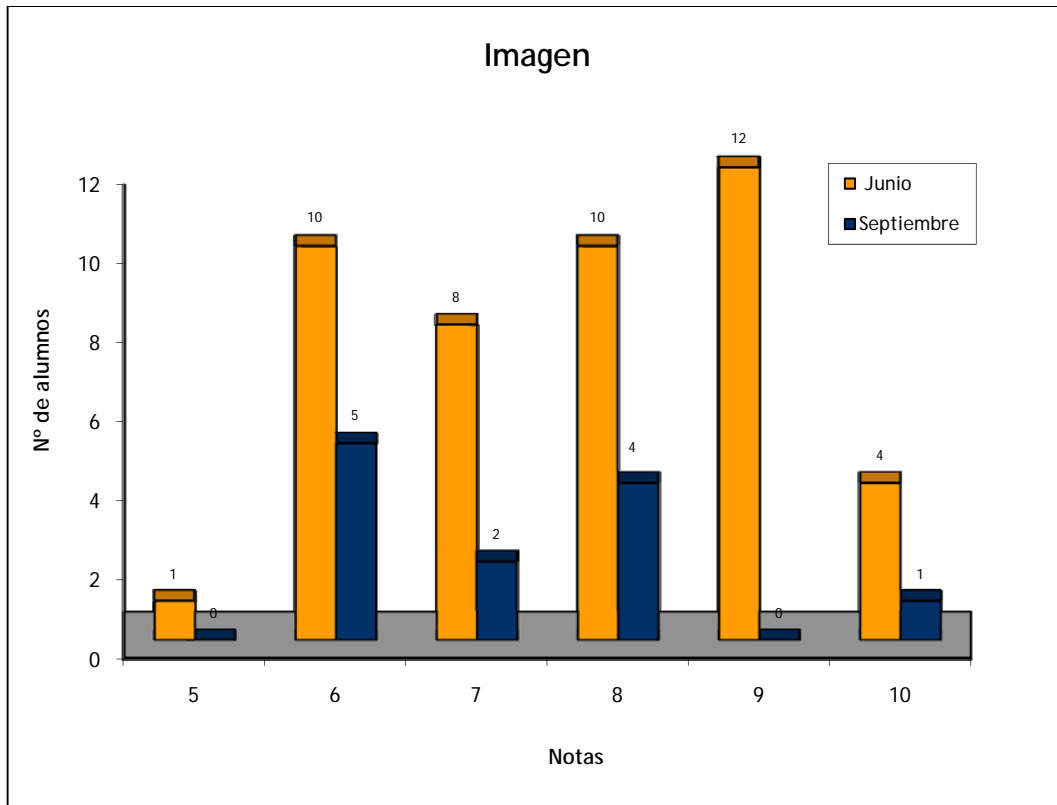

LATÍN 2: CONVOCATORIAS JUNIO Y SEPTIEMBRE 2009

| | Nº de Alumnos | | Nota media P.A.U. | |
|--|---------------|------------|-------------------|------------|
| | Junio | Septiembre | Junio | Septiembre |
| ALUMNOS EXTRANJEROS | 0 | 1 | 0 | 2,1 |
| CAEPA ECCA | 3 | 3 | 5,467 | 4,033 |
| CEAD PROFESOR FÉLIX PÉREZ PARRILLA | 5 | 0 | 4,84 | 0 |
| CENTRO PRIVADO ANITA CONRAD | 1 | 0 | 6,4 | 0 |
| COLEGIO ARENAS INTERNACIONAL | 11 | 0 | 6,891 | 0 |
| COLEGIO ARENAS-ATLÁNTICO | 9 | 3 | 5,3 | 4,867 |
| COLEGIO HEIDELBERG | 3 | 0 | 5,467 | 0 |
| COLEGIO JAIME BALMES | 3 | 1 | 5,7 | 5,8 |
| COLEGIO NTRA. SRA. DEL PILAR | 7 | 5 | 5,286 | 5,42 |
| COLEGIO SAGRADO CORAZÓN | 3 | 0 | 6,733 | 0 |
| COLEGIO SALESIANO SAGRADO CORAZÓN | 9 | 1 | 8,044 | 8,8 |
| COLEGIO SAN IGNACIO DE LOYOLA | 1 | 4 | 7,6 | 4,525 |
| COLEGIO SANTA CATALINA | 2 | 1 | 3,9 | 2,1 |
| COLEGIO SANTA ISABEL DE HUNGRÍA | 12 | 0 | 6,8 | 0 |
| I.B.A.D. (Vecindario) | 4 | 1 | 5,325 | 6 |
| I.E.S. JOSÉ FRUGONI PÉREZ | 4 | 0 | 7,3 | 0 |
| I.E.S. AGAETE | 2 | 0 | 6,3 | 0 |
| I.E.S. AGUSTÍN ESPINOSA | 3 | 4 | 5,9 | 4,725 |
| I.E.S. ALONSO QUESADA | 10 | 0 | 6,94 | 0 |
| I.E.S. AMURGA | 4 | 2 | 8,05 | 4,35 |
| I.E.S. ARGUINEGUÍN | 10 | 4 | 5,7 | 6,725 |
| I.E.S. ARRECIFE | 4 | 0 | 5,675 | 0 |
| I.E.S. ARUCAS-DOMINGO RIVERO | 12 | 1 | 5,32 | 7,7 |
| I.E.S. BAÑADEROS | 5 | 0 | 7,56 | 0 |
| I.E.S. BLAS CABRERA FELIPE (LANZAROTE) | 11 | 1 | 6,645 | 0 |
| I.E.S. CAIRASCO DE FIGUEROA | 9 | 4 | 7,367 | 5,65 |
| I.E.S. CARRIZAL | 5 | 2 | 7,7 | 6,6 |
| I.E.S. CASAS NUEVAS | 7 | 4 | 6,786 | 6,4 |
| I.E.S. CÉSAR MANRIQUE | 5 | 1 | 6,54 | 6,7 |
| I.E.S. CORRALEJO | 5 | 3 | 6,04 | 5,733 |
| I.E.S. CRUCE DE ARINAGA | 7 | 2 | 5,857 | 5,55 |
| I.E.S. CRUZ DE PIEDRA | 3 | 2 | 2,933 | 3,55 |
| I.E.S. DORAMAS | 3 | 2 | 5,133 | 4,75 |
| I.E.S. EL CALERO | 3 | 1 | 6,767 | 6,7 |
| I.E.S. EL DOCTORAL | 1 | 5 | 3,9 | 5,62 |
| I.E.S. EL RINCÓN | 2 | 2 | 6 | 5,8 |
| I.E.S. FARO DE MASPALOMAS | 5 | 4 | 3,18 | 4,725 |
| I.E.S. FELO MONZÓN GRAU BASSAS | 1 | 0 | 7,6 | 0 |
| I.E.S. FERIA DEL ATLÁNTICO | 5 | 0 | 6,2 | 0 |
| I.E.S. FERNANDO SAGASETA | 2 | 0 | 8,4 | 0 |

| | | | | |
|---------------------------------------|----|----|-------|-------|
| I.E.S. GRAN CANARIA | 5 | 3 | 5,36 | 5,1 |
| I.E.S. GRAN TARAJAL | 2 | 0 | 6,5 | 0 |
| I.E.S. GUANARTEME | 2 | 1 | 7,2 | 5,6 |
| I.E.S. GUÍA | 8 | 1 | 6,25 | 4,3 |
| I.E.S. HARÍA | 2 | 1 | 7,8 | 5 |
| I.E.S. INGENIO | 9 | 3 | 6,611 | 6,1 |
| I.E.S. ISABEL DE ESPAÑA | 17 | 7 | 6,282 | 7,429 |
| I.E.S. JANDÍA | 5 | 3 | 4,54 | 3,3 |
| I.E.S. JINAMAR II | 3 | 0 | 5,133 | 0 |
| I.E.S. JOAQUÍN ARTILES | 9 | 0 | 5,289 | 0 |
| I.E.S. JOSÉ ARENCIBIA GIL | 12 | 11 | 6,042 | 6,082 |
| I.E.S. JOSÉ ZERPA | 11 | 1 | 6,718 | 4,1 |
| I.E.S. LA ISLETA | 1 | 4 | 7,3 | 6 |
| I.E.S. LA MINILLA | 9 | 1 | 5,856 | 5,7 |
| I.E.S. LAS SALINAS | 5 | 3 | 5,86 | 4,767 |
| I.E.S. LOMO APOLINARIO | 4 | 0 | 8,05 | 0 |
| I.E.S. LOMO DE LA HERRADURA | 5 | 0 | 4,9 | 0 |
| I.E.S. LOS TARAHALES | 4 | 0 | 7 | 0 |
| I.E.S. MESA Y LÓPEZ | 6 | 3 | 6,867 | 2 |
| I.E.S. NUEVA ISLETA TONY GALLARDO | 5 | 3 | 2,88 | 3,467 |
| I.E.S. PABLO MONTESINO | 2 | 0 | 4,15 | 0 |
| I.E.S. PÉREZ GALDÓS | 13 | 3 | 4,483 | 4,267 |
| I.E.S. PLAYA DE ARINAGA | 4 | 0 | 3,825 | 0 |
| I.E.S. POLITÉCNICO | 0 | 1 | 0 | 0 |
| I.E.S. PRIMERO DE MAYO | 4 | 2 | 8,175 | 7,9 |
| I.E.S. PROFESOR ANTONIO CABRERA PÉREZ | 2 | 1 | 5,75 | 3,9 |
| I.E.S. PROFESOR JUAN PULIDO CASTRO | 5 | 2 | 7,5 | 6,4 |
| I.E.S. PUERTO DEL ROSARIO | 15 | 3 | 5,121 | 7,45 |
| I.E.S. ROQUE AMAGRO | 3 | 1 | 6,767 | 8 |
| I.E.S. SAN BARTOLOMÉ | 11 | 0 | 7,8 | 0 |
| I.E.S. SAN CRISTÓBAL | 2 | 0 | 4,7 | 0 |
| I.E.S. SAN DIEGO DE ALCALÁ | 22 | 3 | 7,259 | 5,567 |
| I.E.S. SAN NICOLÁS DE TOLENTINO | 3 | 2 | 5,967 | 4,85 |
| I.E.S. SANTA BRÍGIDA | 8 | 1 | 7,063 | 6,7 |
| I.E.S. SANTA LUCÍA | 2 | 0 | 8,3 | 0 |
| I.E.S. SANTA MARÍA DE GUÍA | 2 | 0 | 8,2 | 0 |
| I.E.S. SANTA TERESA DE JESÚS | 11 | 3 | 6,055 | 5,233 |
| I.E.S. SANTIAGO SANTANA DÍAZ | 2 | 1 | 5,8 | 2,3 |
| I.E.S. SANTO TOMÁS DE AQUINO | 6 | 1 | 7,317 | 6,3 |
| I.E.S. SAULO TORÓN | 5 | 4 | 5,12 | 4,975 |
| I.E.S. SCHAMANN | 1 | 2 | 7,4 | 7,4 |
| I.E.S. SIETE PALMAS | 6 | 2 | 6,217 | 4,9 |
| I.E.S. TAFIRA | 8 | 2 | 4,513 | 4,8 |
| I.E.S. TÁMARA | 9 | 4 | 5,889 | 6,4 |
| I.E.S. TAMARACEITE | 2 | 4 | 7,35 | 6,7 |

| | | | | |
|--------------------------|------------|------------|--------------|--------------|
| I.E.S. TEGUISE | 6 | 0 | 6,817 | 0 |
| I.E.S. TEROR | 12 | 5 | 4,95 | 3,98 |
| I.E.S. TOMÁS MORALES | 6 | 2 | 6,25 | 5,55 |
| I.E.S. VALSEQUILLO | 6 | 0 | 5,683 | 0 |
| I.E.S. VECINDARIO | 6 | 4 | 4,783 | 5,075 |
| I.E.S. VEGA DE SAN JOSÉ | 2 | 0 | 6,85 | 0 |
| I.E.S. VEGA DE SAN MATEO | 8 | 0 | 7,513 | 0 |
| I.E.S. VIGÁN | 2 | 2 | 5,4 | 5 |
| I.E.S. YAIZA | 8 | 3 | 6 | 7,967 |
| I.E.S. ZONZAMAS | 5 | 2 | 4,98 | 2,6 |
| TRIBUNAL FUERTEVENTURA | 1 | 0 | 2,3 | 0 |
| TRIBUNAL LANZAROTE | 3 | 2 | 4,633 | 4,7 |
| TRIBUNAL LAS PALMAS | 10 | 9 | 4,686 | 5,367 |
| TRIBUNAL NORTE | 8 | 1 | 4,3 | 7,4 |
| TRIBUNAL SUR | 4 | 1 | 4,3 | 0 |
| TRIBUNAL TELDE | 2 | 2 | 6,35 | 4,25 |
| Suma | 562 | 184 | 6,088 | 5,353 |

| CORRECTORES | Nº Alumnos | | Nota media P.A.U. | |
|-------------|------------|------------|-------------------|------------|
| | Junio | Septiembre | Junio | Septiembre |
| 1 | 110 | 35 | 5,63 | 5,909 |
| 2 | 110 | 35 | 5,778 | 4,96 |
| 3 | 107 | 35 | 7,047 | 6,071 |
| 4 | 110 | 33 | 6,138 | 5,612 |
| 5 | 110 | 35 | 5,834 | 4,634 |
| 20 | 3 | 3 | 7,467 | 4,2 |
| 30 | 0 | 2 | 0 | 0 |
| N.P. | 12 | 6 | 0 | 0 |
| Suma | 562 | 184 | 0 | 0 |

| | Total | | Total | |
|----------------------|-------|--------|------------|--------|
| | Junio | | Septiembre | |
| | | % | | % |
| Nº de exámenes | 562 | | 184 | |
| Nota media | 6,088 | | 5,353 | |
| Nº de aprobados | 403 | 71,71% | 113 | 61,41% |
| Nº de suspendidos | 147 | 26,16% | 65 | 35,33% |
| Nº de no presentados | 12 | 2,14% | 6 | 3,26% |

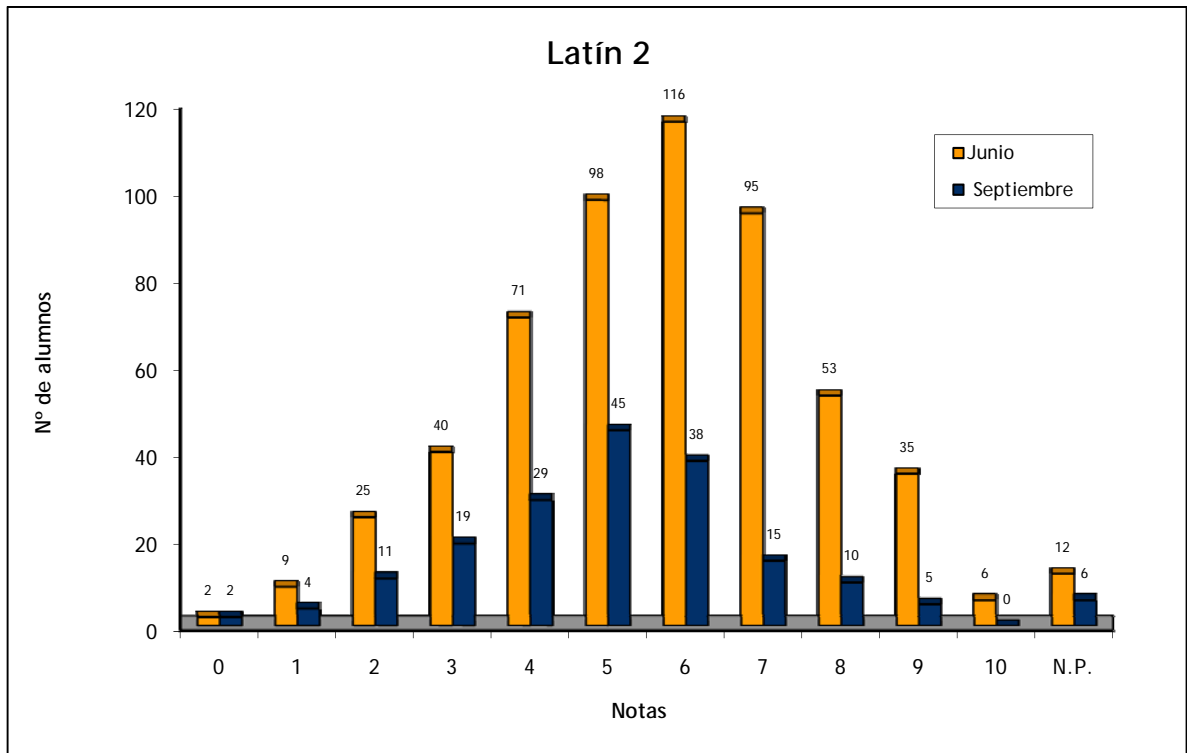

LENGUA CASTELLANA Y LITERATURA: CONVOCATORIAS JUNIO Y SEPTIEMBRE 2009

| | Nº de Alumnos | | Nota media P.A.U. | |
|---|---------------|------------|-------------------|------------|
| | Junio | Septiembre | Junio | Septiembre |
| ALUMNOS EXTRANJEROS | 3 | 6 | 3,5 | 4,333 |
| CAEPA ECCA | 9 | 9 | 5,333 | 5,563 |
| CEAD PROFESOR FÉLIX PÉREZ PARRILLA | 25 | 20 | 6,077 | 6,375 |
| CENTRO DE ENSEÑANZA NORTEAMERICANO | 21 | 2 | 6,895 | 6,6 |
| CENTRO PRIVADO ANITA CONRAD | 5 | 0 | 7,4 | 0 |
| CENTRO PRIVADO SANTA TERESA DE JESÚS | 55 | 9 | 7,395 | 7,367 |
| COLEGIO ALMA'S MASPALOMAS | 24 | 2 | 6,275 | 6,85 |
| COLEGIO ARENAS INTERNACIONAL | 28 | 2 | 6,5 | 6,55 |
| COLEGIO ARENAS SUR | 16 | 1 | 6,969 | 8,4 |
| COLEGIO ARENAS-ATLÁNTICO | 24 | 4 | 7,646 | 5,65 |
| COLEGIO GAROÉ | 23 | 12 | 7,257 | 5,55 |
| COLEGIO GUAYDIL | 22 | 0 | 7,655 | 0 |
| COLEGIO HEIDELBERG | 78 | 0 | 7,394 | 0 |
| COLEGIO HISPANO INGLÉS | 10 | 5 | 7,8 | 6,76 |
| COLEGIO JAIME BALMES | 9 | 6 | 5,844 | 6,45 |
| COLEGIO NTRA. SRA. DEL PILAR | 41 | 19 | 6,645 | 6,3 |
| COLEGIO SAGRADO CORAZÓN | 18 | 1 | 5,944 | 7,2 |
| COLEGIO SALESIANO SAGRADO CORAZÓN | 57 | 12 | 7,581 | 7,2 |
| COLEGIO SAN ANTONIO M ^o CLARET | 93 | 7 | 7,3 | 6,957 |
| COLEGIO SAN IGNACIO DE LOYOLA | 40 | 11 | 7,605 | 6,864 |
| COLEGIO SANTA CATALINA | 39 | 9 | 6,972 | 6,967 |
| COLEGIO SANTA ISABEL DE HUNGRÍA | 46 | 12 | 7,252 | 5,775 |
| E.A.A. Y O.A. PANCHO LASSO | 22 | 10 | 4,741 | 5,2 |
| ESCUELA DE ARTE GRAN CANARIA | 122 | 29 | 6,727 | 5,562 |
| I.B.A.D. (Vecindario) | 11 | 6 | 6,2 | 6,35 |
| I.E.S. JOSÉ FRUGONI PÉREZ | 25 | 6 | 7,312 | 6,667 |
| I.E.S. AGAETE | 13 | 2 | 5,485 | 7,2 |
| I.E.S. AGUSTÍN ESPINOSA | 59 | 20 | 5,649 | 5,81 |
| I.E.S. ALONSO QUESADA | 35 | 4 | 6,283 | 5,525 |
| I.E.S. AMURGA | 37 | 13 | 7,019 | 6,346 |
| I.E.S. ARGUINEGUÍN | 39 | 17 | 5,926 | 6,606 |
| I.E.S. ARRECIFE | 18 | 1 | 5,106 | 6,6 |
| I.E.S. ARUCAS-DOMINGO RIVERO | 57 | 14 | 6,335 | 6,838 |
| I.E.S. BAÑADEROS | 24 | 0 | 6,629 | 0 |
| I.E.S. BLAS CABRERA FELIPE (LANZAROTE) | 55 | 24 | 5,711 | 6,05 |
| I.E.S. CAIRASCO DE FIGUEROA | 20 | 11 | 5,63 | 7,14 |
| I.E.S. CARRIZAL | 25 | 2 | 7,092 | 7,35 |
| I.E.S. CASAS NUEVAS | 20 | 11 | 6,505 | 5,973 |
| I.E.S. CÉSAR MANRIQUE | 38 | 5 | 6,734 | 5,98 |
| I.E.S. CORRALEJO | 20 | 4 | 7,055 | 6,575 |

| | | | | |
|---------------------------------------|-----|----|-------|-------|
| I.E.S. CRUCE DE ARINAGA | 25 | 7 | 5,72 | 6 |
| I.E.S. CRUZ DE PIEDRA | 17 | 6 | 5,868 | 6,533 |
| I.E.S. DORAMAS | 15 | 3 | 6,133 | 7,4 |
| I.E.S. EL CALERO | 23 | 4 | 7,435 | 4,575 |
| I.E.S. EL DOCTORAL | 17 | 9 | 6,565 | 6,244 |
| I.E.S. EL RINCÓN | 9 | 5 | 6,544 | 6,9 |
| I.E.S. FARO DE MASPALOMAS | 40 | 11 | 6,468 | 5,673 |
| I.E.S. FELO MONZÓN GRAU BASSAS | 11 | 8 | 6,127 | 6,414 |
| I.E.S. FERIA DEL ATLÁNTICO | 8 | 0 | 6,133 | 0 |
| I.E.S. FERNANDO SAGASETA | 7 | 0 | 6,614 | 0 |
| I.E.S. GRAN CANARIA | 19 | 4 | 6,563 | 5,425 |
| I.E.S. GRAN TARAJAL | 25 | 7 | 7,328 | 5,829 |
| I.E.S. GUANARTEME | 46 | 9 | 7,6 | 6,733 |
| I.E.S. GUÍA | 52 | 5 | 6,573 | 5,58 |
| I.E.S. HARÍA | 12 | 2 | 5,992 | 6,65 |
| I.E.S. INGENIO | 43 | 13 | 6,965 | 5,192 |
| I.E.S. ISABEL DE ESPAÑA | 86 | 29 | 7,142 | 6,89 |
| I.E.S. JANDÍA | 24 | 4 | 6,604 | 7,75 |
| I.E.S. JINAMAR II | 6 | 4 | 7,617 | 5,875 |
| I.E.S. JOAQUÍN ARTILES | 53 | 18 | 6,319 | 7,259 |
| I.E.S. JOSÉ ARENCIBIA GIL | 80 | 21 | 6,957 | 6,676 |
| I.E.S. JOSÉ ZERPA | 24 | 8 | 7,704 | 6,588 |
| I.E.S. LA ISLETA | 23 | 16 | 7,383 | 6,656 |
| I.E.S. LA MINILLA | 35 | 17 | 7,28 | 6,894 |
| I.E.S. LA OLIVA | 13 | 3 | 6,154 | 5,8 |
| I.E.S. LAS SALINAS | 19 | 8 | 5,505 | 6,338 |
| I.E.S. LILA | 4 | 0 | 5,55 | 0 |
| I.E.S. LOMO APOLINARIO | 17 | 2 | 5,588 | 6,65 |
| I.E.S. LOMO DE LA HERRADURA | 16 | 4 | 7,163 | 5,5 |
| I.E.S. LOS TARAHALES | 24 | 5 | 5,975 | 6,4 |
| I.E.S. MESA Y LÓPEZ | 23 | 20 | 7,191 | 6,3 |
| I.E.S. NUEVA ISLETA TONY GALLARDO | 21 | 5 | 6,633 | 6,4 |
| I.E.S. PABLO MONTESINO | 7 | 4 | 6,743 | 6,25 |
| I.E.S. PÉREZ GALDÓS | 58 | 15 | 5,484 | 7,087 |
| I.E.S. PLAYA DE ARINAGA | 18 | 3 | 7,172 | 8,2 |
| I.E.S. POLITÉCNICO | 115 | 25 | 6,94 | 6,204 |
| I.E.S. PRIMERO DE MAYO | 12 | 3 | 7,117 | 7,333 |
| I.E.S. PROFESOR ANTONIO CABRERA PÉREZ | 21 | 2 | 7,476 | 8,5 |
| I.E.S. PROFESOR JUAN PULIDO CASTRO | 46 | 10 | 8,152 | 7,15 |
| I.E.S. PUERTO DEL ROSARIO | 54 | 10 | 6,419 | 5,422 |
| I.E.S. ROQUE AMAGRO | 31 | 12 | 6,548 | 7,375 |
| I.E.S. SAN BARTOLOMÉ | 40 | 3 | 6,031 | 7,3 |
| I.E.S. SAN CRISTÓBAL | 18 | 5 | 5,7 | 5,96 |
| I.E.S. SAN DIEGO DE ALCALÁ | 80 | 16 | 5,909 | 4,906 |
| I.E.S. SAN NICOLÁS DE TOLENTINO | 28 | 8 | 6,707 | 7,638 |

| | | | | |
|------------------------------|------|------|-------|-------|
| I.E.S. SANTA BRÍGIDA | 25 | 9 | 7,08 | 6,656 |
| I.E.S. SANTA LUCÍA | 14 | 3 | 7,293 | 7,433 |
| I.E.S. SANTA MARÍA DE GUÍA | 17 | 6 | 6,359 | 6,46 |
| I.E.S. SANTA TERESA DE JESÚS | 43 | 11 | 7,386 | 6,791 |
| I.E.S. SANTIAGO SANTANA DÍAZ | 32 | 7 | 7,372 | 7,243 |
| I.E.S. SANTO TOMÁS DE AQUINO | 26 | 7 | 6,815 | 5,843 |
| I.E.S. SAULO TORÓN | 51 | 12 | 6,894 | 6,117 |
| I.E.S. SCHAMANN | 12 | 4 | 7,075 | 6,875 |
| I.E.S. SIETE PALMAS | 29 | 8 | 7,448 | 6,413 |
| I.E.S. TAFIRA | 20 | 6 | 6,645 | 6,683 |
| I.E.S. TÁMARA | 30 | 6 | 6,07 | 6,583 |
| I.E.S. TAMARACEITE | 25 | 6 | 6,224 | 5 |
| I.E.S. TEGUISE | 17 | 7 | 6,482 | 6,557 |
| I.E.S. TEROR | 49 | 17 | 6,469 | 5,865 |
| I.E.S. TIAS | 28 | 7 | 5,543 | 6,314 |
| I.E.S. TINAJO | 8 | 2 | 6,075 | 5,85 |
| I.E.S. TOMÁS MORALES | 50 | 6 | 6,628 | 6,633 |
| I.E.S. VALSEQUILLO | 23 | 4 | 6,913 | 6,2 |
| I.E.S. VECINDARIO | 34 | 9 | 6,597 | 6,5 |
| I.E.S. VEGA DE SAN JOSÉ | 10 | 2 | 6,51 | 7 |
| I.E.S. VEGA DE SAN MATEO | 32 | 4 | 7,238 | 6,75 |
| I.E.S. VIGÁN | 14 | 7 | 5,95 | 5,243 |
| I.E.S. VILLA DE FIRGAS | 18 | 7 | 7,411 | 7,5 |
| I.E.S. YAIZA | 20 | 10 | 6,12 | 6,56 |
| I.E.S. ZONZAMAS | 15 | 3 | 5,84 | 6,7 |
| TRIBUNAL FUERTEVENTURA | 7 | 7 | 5,6 | 6,625 |
| TRIBUNAL LANZAROTE | 29 | 14 | 4,673 | 5,625 |
| TRIBUNAL LAS PALMAS | 90 | 64 | 5,973 | 6,198 |
| TRIBUNAL NORTE | 17 | 13 | 5,029 | 7,27 |
| TRIBUNAL SUR | 26 | 16 | 5,022 | 6,156 |
| TRIBUNAL TELDE | 15 | 20 | 5,846 | 5,467 |
| Suma | 3517 | 1005 | 6,658 | 6,352 |

| CORRECTORES | Nº Alumnos | | Nota media P.A.U. | |
|-------------|-------------|-------------|-------------------|------------|
| | Junio | Septiembre | Junio | Septiembre |
| 1 | 173 | 65 | 6,618 | 6,431 |
| 2 | 126 | 61 | 6,702 | 6,795 |
| 3 | 174 | 66 | 6,753 | 5,517 |
| 4 | 188 | 60 | 8,58 | 6,422 |
| 5 | 170 | 62 | 7,615 | 7,282 |
| 6 | 175 | 62 | 7,203 | 7,389 |
| 7 | 175 | 63 | 7,613 | 5,995 |
| 8 | 176 | 62 | 5,791 | 5,261 |
| 9 | 111 | 63 | 5,128 | 5,763 |
| 10 | 102 | 63 | 5,221 | 6,19 |
| 11 | 140 | 63 | 6,551 | 6,179 |
| 12 | 169 | 64 | 6,006 | 6,906 |
| 13 | 166 | 63 | 5,633 | 6,643 |
| 14 | 165 | 70 | 6,813 | 7,26 |
| 15 | 174 | 63 | 6,296 | 5,171 |
| 16 | 177 | 0 | 6,377 | 0 |
| 17 | 168 | 0 | 8,275 | 0 |
| 18 | 170 | 0 | 6,919 | 0 |
| 19 | 175 | 0 | 6,153 | 0 |
| 20 | 354 | 2 | 6,126 | 7,25 |
| 30 | 14 | 0 | 7,357 | 0 |
| N.P. | 75 | 53 | 0 | 0 |
| Suma | 3517 | 1005 | 0 | 0 |

| | Total | | Total | |
|----------------------|-------|--------|------------|--------|
| | Junio | % | Septiembre | % |
| Nº de exámenes | 3517 | | 1005 | |
| Nota media | 6,658 | | 6,352 | |
| Nº de aprobados | 2954 | 83,99% | 818 | 81,39% |
| Nº de suspendidos | 488 | 13,88% | 134 | 13,33% |
| Nº de no presentados | 75 | 2,13% | 53 | 5,27% |

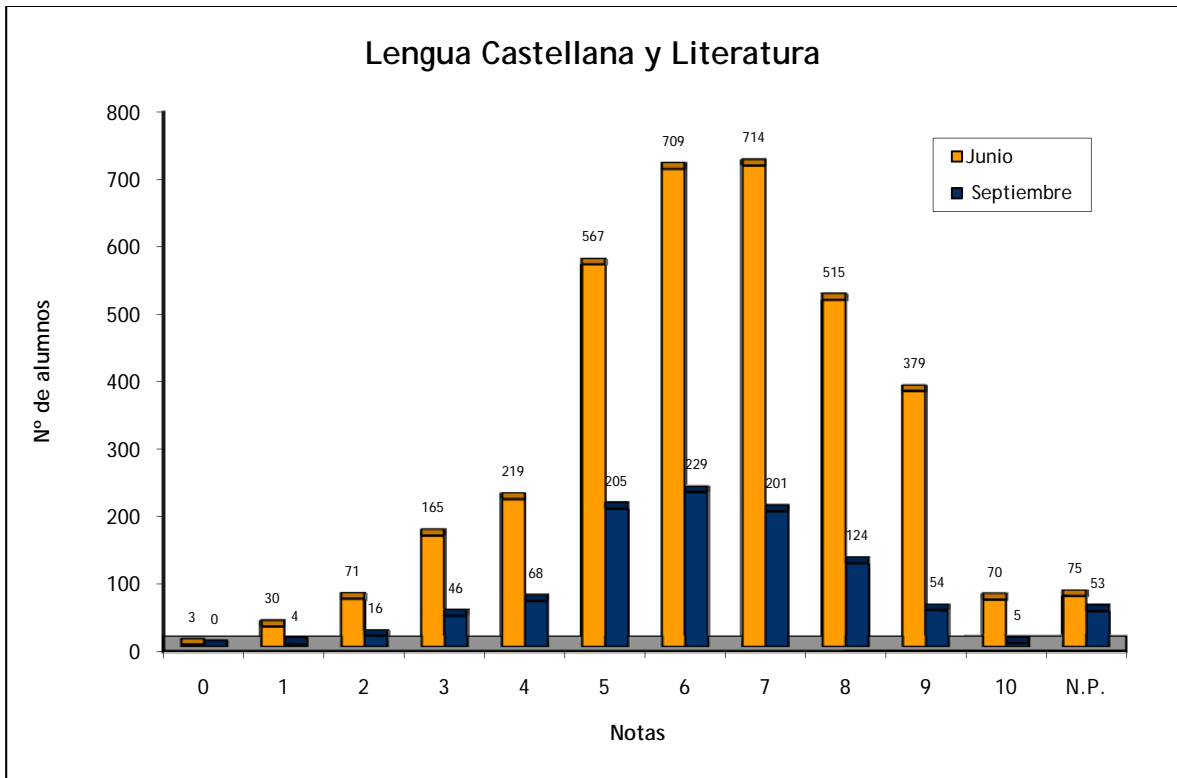

LENGUA EXTRANJERA ALEMÁN: CONVOCATORIAS JUNIO Y SEPTIEMBRE 2009

| | Nº de Alumnos | | Nota media P.A.U. | |
|----------------------|--------------------|------------|-------------------|------------|
| | Junio | Septiembre | Junio | Septiembre |
| | COLEGIO HEIDELBERG | 42 | | 9,024 |
| I.E.S. TOMÁS MORALES | 1 | | 8,5 | |
| Suma | 43 | | 9,012 | |

| CORRECTORES | Nº Alumnos | | Nota media P.A.U. | |
|-------------|------------|------------|-------------------|------------|
| | Junio | Septiembre | Junio | Septiembre |
| 1 | 43 | | 9,012 | |
| Suma | 43 | | 0 | |

| | Total | | % | | Total | | % | |
|----------------------|----------------|---------|------------|-------|-------|---------|------------|-------|
| | Junio | | Septiembre | | Junio | | Septiembre | |
| | Nº de exámenes | 43 | | 0 | | 43 | | 0 |
| Nota media | 9,012 | | 0 | | 9,012 | | 0 | |
| Nº de aprobados | 43 | 100,00% | 0 | 0,00% | 43 | 100,00% | 0 | 0,00% |
| Nº de suspendidos | 0 | 0,00% | 0 | 0,00% | 0 | 0,00% | 0 | 0,00% |
| Nº de no presentados | 0 | 0,00% | 0 | 0,00% | 0 | 0,00% | 0 | 0,00% |

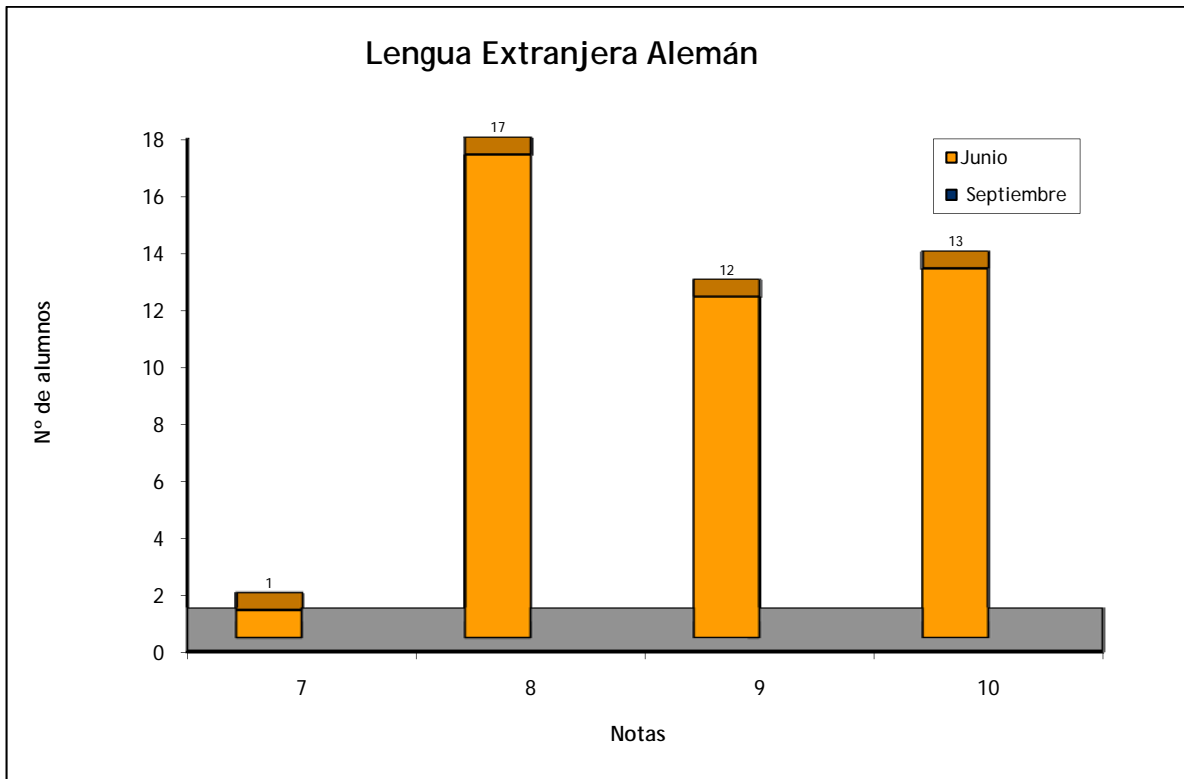

LENGUA EXTRANJERA FRANCÉS: CONVOCATORIAS JUNIO Y SEPTIEMBRE 2009

| | Nº de Alumnos | | Nota media P.A.U. | |
|--|---------------|------------|-------------------|--------------|
| | Junio | Septiembre | Junio | Septiembre |
| ESCUELA DE ARTE GRAN CANARIA | 13 | 1 | 7,333 | 5,5 |
| I.E.S. AGUSTÍN ESPINOSA | 1 | 0 | 7,5 | 0 |
| I.E.S. ARUCAS-DOMINGO RIVERO | 8 | 1 | 8,125 | 6 |
| I.E.S. BLAS CABRERA FELIPE (LANZAROTE) | 0 | 1 | 0 | 6 |
| I.E.S. CAIRASCO DE FIGUEROA | 1 | 2 | 8 | 7,75 |
| I.E.S. CÉSAR MANRIQUE | 1 | 0 | 8,5 | 0 |
| I.E.S. CRUZ DE PIEDRA | 2 | 1 | 7,75 | 5 |
| I.E.S. GUÍA | 4 | 3 | 8,125 | 5,167 |
| I.E.S. ISABEL DE ESPAÑA | 2 | 0 | 6,75 | 0 |
| I.E.S. PÉREZ GALDÓS | 4 | 1 | 8,375 | 9,5 |
| I.E.S. SAN DIEGO DE ALCALÁ | 12 | 1 | 5,542 | 3,5 |
| I.E.S. SAN NICOLÁS DE TOLENTINO | 11 | 2 | 7,955 | 6,25 |
| I.E.S. SANTO TOMÁS DE AQUINO | 4 | 2 | 8,25 | 6 |
| I.E.S. TOMÁS MORALES | 8 | 0 | 9,688 | 0 |
| I.E.S. VEGA DE SAN JOSÉ | 1 | 1 | 8,5 | 4,5 |
| I.E.S. ZONZAMAS | 0 | 2 | 0 | 6 |
| TRIBUNAL FUERTEVENTURA | 0 | 1 | 0 | 0 |
| TRIBUNAL LANZAROTE | 0 | 1 | 0 | 5,7 |
| TRIBUNAL LAS PALMAS | 1 | 1 | 8,5 | 0 |
| TRIBUNAL NORTE | 1 | 0 | 8 | 0 |
| TRIBUNAL TELDE | 1 | 0 | 9,5 | 0 |
| Suma | 75 | 21 | 7,716 | 5,958 |

| CORRECTORES | Nº Alumnos | | Nota media P.A.U. | |
|-------------|------------|------------|-------------------|------------|
| | Junio | Septiembre | Junio | Septiembre |
| 1 | 74 | 19 | 7,716 | 5,958 |
| N.P. | 1 | 2 | 0 | 0 |
| Suma | 75 | 21 | 0 | 0 |

| | Total | | Total | |
|----------------------|-------|--------|-------|--------|
| | Junio | % | Junio | % |
| Nº de exámenes | 75 | | 21 | |
| Nota media | 7,716 | | 5,958 | |
| Nº de aprobados | 69 | 92,00% | 15 | 71,43% |
| Nº de suspendidos | 5 | 6,67% | 4 | 19,05% |
| Nº de no presentados | 1 | 1,33% | 2 | 9,52% |

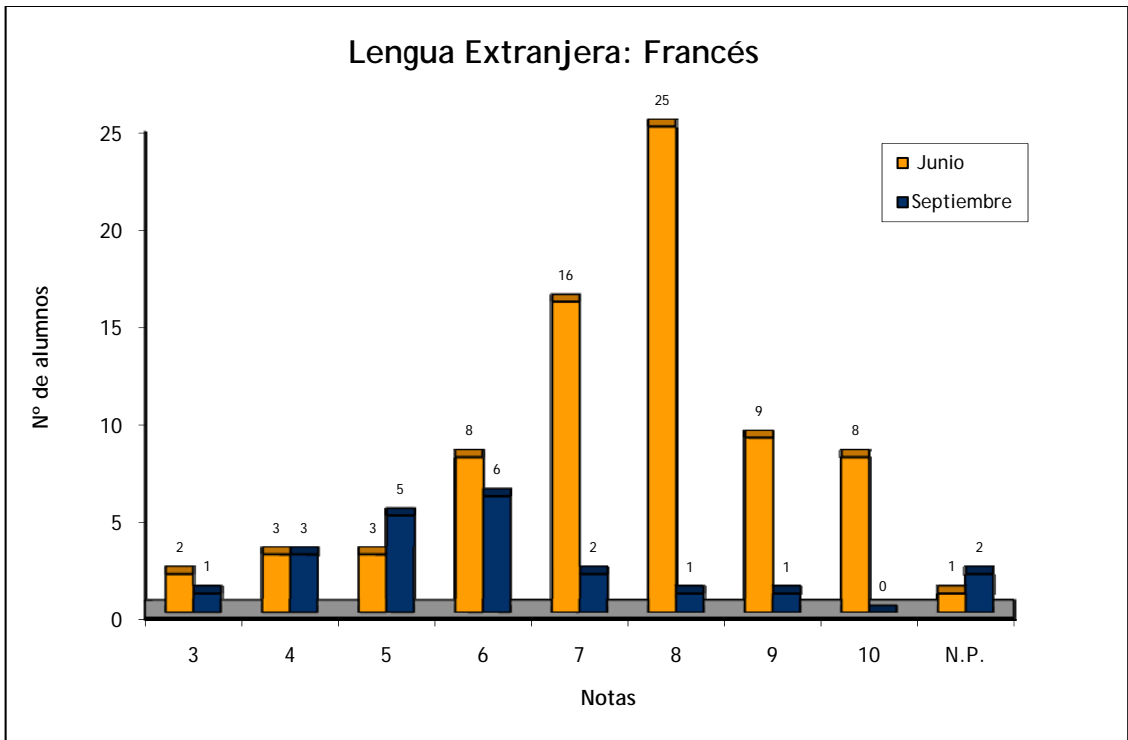

LENGUA EXTRANJERA INGLÉS: CONVOCATORIAS JUNIO Y SEPTIEMBRE 2009

| | Nº de Alumnos | | Nota media P. A. U. | |
|---|---------------|------------|---------------------|------------|
| | Junio | Septiembre | Junio | Septiembre |
| ALUMNOS EXTRANJEROS | 3 | 6 | 3,667 | 2,5 |
| CAEPA ECCA | 9 | 9 | 4,389 | 4,938 |
| CEAD PROFESOR FÉLIX PÉREZ PARRILLA | 25 | 20 | 5,205 | 4,85 |
| CENTRO DE ENSEÑANZA NORTEAMERICANO | 21 | 2 | 9,667 | 9,5 |
| CENTRO PRIVADO ANITA CONRAD | 5 | 0 | 8,2 | 0 |
| CENTRO PRIVADO SANTA TERESA DE JESÚS | 55 | 9 | 7,364 | 6,222 |
| COLEGIO ALMA'S MASPALOMAS | 24 | 2 | 7,729 | 7,25 |
| COLEGIO ARENAS INTERNACIONAL | 28 | 2 | 8,089 | 5,75 |
| COLEGIO ARENAS SUR | 16 | 1 | 8,594 | 7,5 |
| COLEGIO ARENAS-ATLÁNTICO | 24 | 4 | 8,104 | 6,375 |
| COLEGIO GAROÉ | 23 | 12 | 7,217 | 5,25 |
| COLEGIO GUAYDIL | 22 | 0 | 8,886 | 0 |
| COLEGIO HEIDELBERG | 36 | 0 | 9,133 | 0 |
| COLEGIO HISPANO INGLÉS | 10 | 5 | 9,15 | 9,7 |
| COLEGIO JAIME BALMES | 9 | 6 | 5,611 | 5,083 |
| COLEGIO NTRA. SRA. DEL PILAR | 41 | 19 | 5,363 | 3,763 |
| COLEGIO SAGRADO CORAZÓN | 18 | 1 | 6,972 | 4 |
| COLEGIO SALESIANO SAGRADO CORAZÓN | 57 | 12 | 6,368 | 5,683 |
| COLEGIO SAN ANTONIO M ^o CLARET | 93 | 7 | 8,054 | 5,571 |
| COLEGIO SAN IGNACIO DE LOYOLA | 40 | 11 | 6,825 | 5,636 |
| COLEGIO SANTA CATALINA | 39 | 9 | 6,705 | 4,833 |
| COLEGIO SANTA ISABEL DE HUNGRÍA | 46 | 12 | 4,782 | 3,883 |
| E. A. A. Y O. A. PANCHO LASSO | 22 | 10 | 3,909 | 3,25 |
| ESCUELA DE ARTE GRAN CANARIA | 109 | 28 | 4,271 | 3,6 |
| I. B. A. D. (Vecindario) | 11 | 6 | 5,4 | 3,25 |
| I. E. S. JOSÉ FRUGONI PÉREZ | 25 | 6 | 5,116 | 4,167 |
| I. E. S. AGAETE | 13 | 2 | 5,5 | 4,25 |
| I. E. S. AGUSTÍN ESPINOSA | 58 | 20 | 6,596 | 3,695 |
| I. E. S. ALONSO QUESADA | 35 | 4 | 4,3 | 1,625 |
| I. E. S. AMURGA | 37 | 13 | 6,73 | 3,346 |
| I. E. S. ARGUINEGUÍN | 39 | 17 | 5,821 | 4,912 |
| I. E. S. ARRECIFE | 18 | 1 | 4,353 | 3,5 |
| I. E. S. ARUCAS-DOMINGO RIVERO | 49 | 13 | 6,319 | 5,108 |
| I. E. S. BAÑADEROS | 24 | 0 | 5,917 | 0 |
| I. E. S. BLAS CABRERA FELIPE (LANZAROTE) | 55 | 23 | 5,647 | 4,13 |
| I. E. S. CAIRASCO DE FIGUEROA | 19 | 9 | 4,789 | 5,338 |
| I. E. S. CARRIZAL | 25 | 2 | 5,34 | 3,25 |
| I. E. S. CASAS NUEVAS | 20 | 11 | 7,2 | 5,545 |
| I. E. S. CÉSAR MANRIQUE | 37 | 5 | 6,014 | 4,6 |
| I. E. S. CORRALEJO | 20 | 4 | 6,025 | 3 |
| I. E. S. CRUCE DE ARINAGA | 25 | 7 | 5,14 | 3,429 |

| | | | | |
|---------------------------------------|-----|----|-------|-------|
| I.E.S. CRUZ DE PIEDRA | 15 | 5 | 5,133 | 4,4 |
| I.E.S. DORAMAS | 15 | 3 | 5,4 | 3 |
| I.E.S. EL CALERO | 23 | 4 | 5,674 | 5 |
| I.E.S. EL DOCTORAL | 17 | 9 | 5 | 4,722 |
| I.E.S. EL RINCÓN | 9 | 5 | 7,056 | 3,3 |
| I.E.S. FARO DE MASPALOMAS | 40 | 11 | 6,21 | 5,045 |
| I.E.S. FELO MONZÓN GRAU BASSAS | 11 | 8 | 4,909 | 6 |
| I.E.S. FERIA DEL ATLÁNTICO | 8 | 0 | 4,917 | 0 |
| I.E.S. FERNANDO SAGASETA | 7 | 0 | 5 | 0 |
| I.E.S. GRAN CANARIA | 19 | 4 | 4,763 | 4,25 |
| I.E.S. GRAN TARAJAL | 25 | 7 | 5,78 | 3,429 |
| I.E.S. GUANARTEME | 46 | 9 | 7,522 | 4,278 |
| I.E.S. GUÍA | 48 | 2 | 5,581 | 1,6 |
| I.E.S. HARÍA | 12 | 2 | 4,5 | 3 |
| I.E.S. INGENIO | 43 | 13 | 7,116 | 5 |
| I.E.S. ISABEL DE ESPAÑA | 84 | 29 | 6,369 | 5,503 |
| I.E.S. JANDÍA | 24 | 4 | 3,813 | 2,125 |
| I.E.S. JINAMAR II | 6 | 4 | 5,667 | 1 |
| I.E.S. JOAQUÍN ARTILES | 53 | 18 | 5,574 | 4,418 |
| I.E.S. JOSÉ ARENCIBIA GIL | 80 | 21 | 6,551 | 3,943 |
| I.E.S. JOSÉ ZERPA | 24 | 8 | 5,771 | 5,938 |
| I.E.S. LA ISLETA | 23 | 16 | 5,783 | 4,969 |
| I.E.S. LA MINILLA | 35 | 17 | 6,486 | 5,324 |
| I.E.S. LA OLIVA | 13 | 3 | 5,731 | 4,667 |
| I.E.S. LAS SALINAS | 19 | 8 | 4,947 | 3,438 |
| I.E.S. LILA | 4 | 0 | 5,75 | 0 |
| I.E.S. LOMO APOLINARIO | 17 | 2 | 4,265 | 3,25 |
| I.E.S. LOMO DE LA HERRADURA | 16 | 4 | 5,031 | 4,525 |
| I.E.S. LOS TARAHALES | 24 | 5 | 7,029 | 5,6 |
| I.E.S. MESA Y LÓPEZ | 23 | 20 | 6,109 | 4,19 |
| I.E.S. NUEVA ISLETA TONY GALLARDO | 21 | 5 | 5,667 | 4,2 |
| I.E.S. PABLO MONTESINO | 7 | 4 | 7 | 3,625 |
| I.E.S. PÉREZ GALDÓS | 54 | 14 | 5,057 | 4,286 |
| I.E.S. PLAYA DE ARINAGA | 18 | 3 | 5,778 | 7 |
| I.E.S. POLITÉCNICO | 115 | 25 | 6,143 | 4,4 |
| I.E.S. PRIMERO DE MAYO | 12 | 3 | 7,167 | 6,667 |
| I.E.S. PROFESOR ANTONIO CABRERA PÉREZ | 21 | 2 | 6,167 | 4 |
| I.E.S. PROFESOR JUAN PULIDO CASTRO | 46 | 10 | 7,228 | 5 |
| I.E.S. PUERTO DEL ROSARIO | 54 | 10 | 5,475 | 4,5 |
| I.E.S. ROQUE AMAGRO | 31 | 12 | 6,677 | 5,042 |
| I.E.S. SAN BARTOLOMÉ | 40 | 3 | 6,228 | 7 |
| I.E.S. SAN CRISTÓBAL | 18 | 5 | 5,111 | 3,4 |
| I.E.S. SAN DIEGO DE ALCALÁ | 68 | 15 | 5,665 | 3,7 |
| I.E.S. SAN NICOLÁS DE TOLENTINO | 17 | 6 | 4,735 | 3,25 |
| I.E.S. SANTA BRÍGIDA | 25 | 9 | 6,6 | 4,833 |

| | | | | |
|------------------------------|-------------|------------|--------------|--------------|
| I.E.S. SANTA LUCÍA | 14 | 3 | 5,571 | 7 |
| I.E.S. SANTA MARÍA DE GUÍA | 17 | 6 | 5,971 | 4,7 |
| I.E.S. SANTA TERESA DE JESÚS | 43 | 11 | 6,605 | 3,073 |
| I.E.S. SANTIAGO SANTANA DÍAZ | 32 | 7 | 5,922 | 5,143 |
| I.E.S. SANTO TOMÁS DE AQUINO | 22 | 5 | 6,364 | 4,1 |
| I.E.S. SAULO TORÓN | 51 | 12 | 5,116 | 4 |
| I.E.S. SCHAMANN | 12 | 4 | 6,5 | 4,75 |
| I.E.S. SIETE PALMAS | 29 | 8 | 6,362 | 6,313 |
| I.E.S. TAFIRA | 20 | 6 | 6,15 | 7,083 |
| I.E.S. TÁMARA | 30 | 6 | 6,4 | 4,667 |
| I.E.S. TAMARACEITE | 25 | 6 | 4,8 | 3 |
| I.E.S. TEGUISE | 17 | 7 | 6,971 | 5,786 |
| I.E.S. TEROR | 49 | 17 | 5,833 | 3,676 |
| I.E.S. TIAS | 28 | 7 | 5,25 | 6,071 |
| I.E.S. TINAJO | 8 | 2 | 5,188 | 4,75 |
| I.E.S. TOMÁS MORALES | 41 | 6 | 5,841 | 3,917 |
| I.E.S. VALSEQUILLO | 23 | 4 | 5,022 | 3,625 |
| I.E.S. VECINDARIO | 34 | 9 | 6,588 | 4,389 |
| I.E.S. VEGA DE SAN JOSÉ | 9 | 1 | 4,111 | 6,5 |
| I.E.S. VEGA DE SAN MATEO | 32 | 4 | 6,781 | 4,975 |
| I.E.S. VIGÁN | 14 | 7 | 5,143 | 3,4 |
| I.E.S. VILLA DE FIRGAS | 18 | 7 | 6,167 | 5,714 |
| I.E.S. YAIZA | 20 | 10 | 8,25 | 5,2 |
| I.E.S. ZONZAMAS | 15 | 1 | 5,467 | 6 |
| TRIBUNAL FUERTEVENTURA | 7 | 6 | 3,25 | 4,75 |
| TRIBUNAL LANZAROTE | 29 | 13 | 4,213 | 3,643 |
| TRIBUNAL LAS PALMAS | 89 | 63 | 4,373 | 3,895 |
| TRIBUNAL NORTE | 16 | 13 | 4,227 | 4,1 |
| TRIBUNAL SUR | 26 | 16 | 3,028 | 3,194 |
| TRIBUNAL TELDE | 14 | 20 | 4,267 | 2,96 |
| Suma | 3399 | 984 | 6,034 | 4,476 |

| CORRECTORES | Nº Alumnos | | Nota media P.A.U. | |
|-------------|-------------|------------|-------------------|------------|
| | Junio | Septiembre | Junio | Septiembre |
| 1 | 174 | 70 | 6,279 | 5,223 |
| 2 | 167 | 73 | 6,21 | 4,63 |
| 3 | 175 | 70 | 5,926 | 4,646 |
| 4 | 174 | 73 | 6,045 | 4,223 |
| 5 | 174 | 73 | 5,876 | 4,531 |
| 6 | 175 | 73 | 6,093 | 4,295 |
| 7 | 184 | 73 | 5,815 | 4,508 |
| 8 | 174 | 73 | 6,296 | 4,601 |
| 9 | 174 | 63 | 6,453 | 4,429 |
| 10 | 174 | 73 | 7,201 | 4,959 |
| 11 | 174 | 70 | 6,148 | 4,111 |
| 12 | 175 | 73 | 5,72 | 4,556 |
| 13 | 12 | 74 | 5,958 | 3,507 |
| 14 | 174 | 0 | 5,759 | 0 |
| 15 | 173 | 0 | 5,24 | 0 |
| 16 | 174 | 0 | 6,399 | 0 |
| 17 | 176 | 0 | 5,651 | 0 |
| 18 | 175 | 0 | 5,374 | 0 |
| 19 | 174 | 0 | 5,822 | 0 |
| 20 | 173 | 2 | 6,372 | 4,5 |
| N.P. | 74 | 51 | 0 | 0 |
| Suma | 3399 | 984 | 0 | 0 |

| | Total | | Total | |
|----------------------|-------|------------|--------|------------|
| | % | | % | |
| | Junio | Septiembre | Junio | Septiembre |
| Nº de exámenes | 3399 | 984 | | |
| Nota media | 6,034 | 4,476 | | |
| Nº de aprobados | 2304 | 384 | 67,78% | 39,02% |
| Nº de suspendidos | 1021 | 549 | 30,04% | 55,79% |
| Nº de no presentados | 74 | 51 | 2,18% | 5,18% |

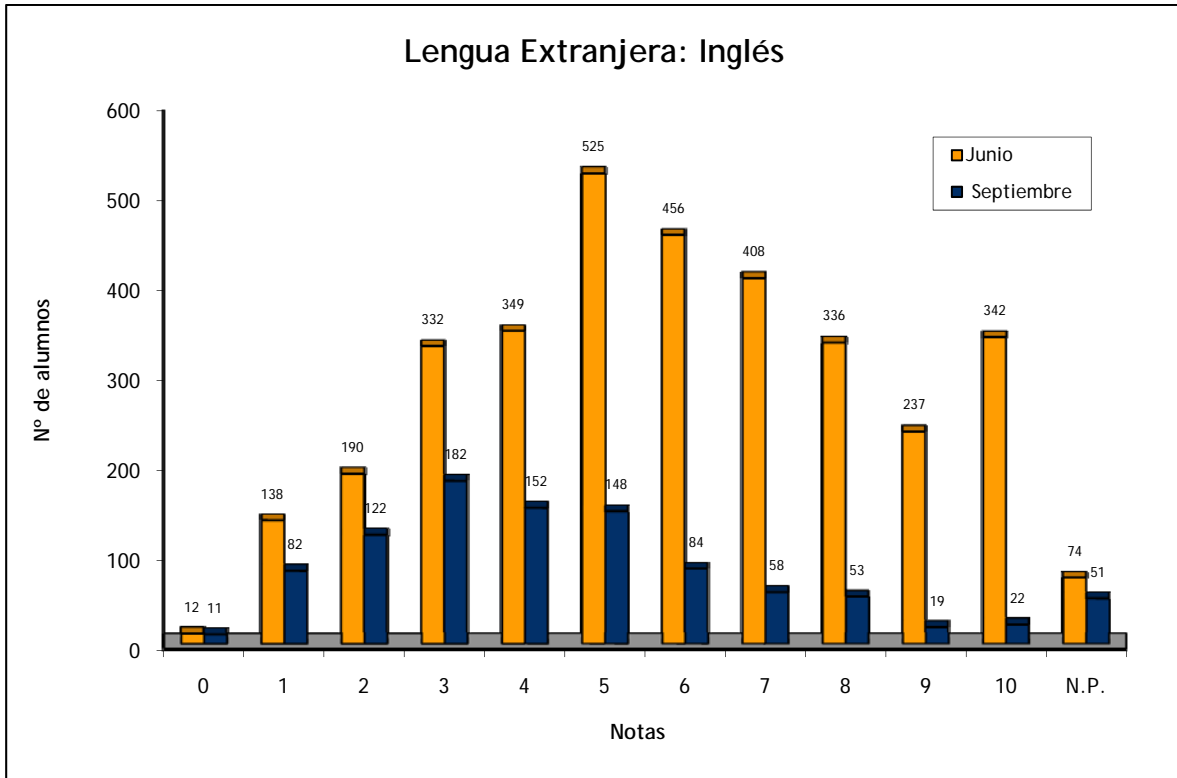

MATEMÁTICAS APLICADAS A LAS CC. SOCIALES 2: CONVOCATORIAS JUNIO Y SEPTIEMBRE 2009

| | Nº de Alumnos | | Nota media P.A.U. | |
|---|---------------|------------|-------------------|------------|
| | Junio | Septiembre | Junio | Septiembre |
| ALUMNOS EXTRANJEROS | 1 | 2 | 0 | 3,75 |
| CAEPA ECCA | 4 | 5 | 3,4 | 2 |
| CEAD PROFESOR FÉLIX PÉREZ PARRILLA | 11 | 9 | 5,967 | 2,633 |
| CENTRO DE ENSEÑANZA NORTEAMERICANO | 4 | 2 | 2,95 | 1,25 |
| CENTRO PRIVADO ANITA CONRAD | 2 | 0 | 7,55 | 0 |
| CENTRO PRIVADO SANTA TERESA DE JESÚS | 30 | 4 | 7,103 | 4,15 |
| COLEGIO ALMA'S MASPALOMAS | 10 | 1 | 6,95 | 9 |
| COLEGIO ARENAS INTERNACIONAL | 9 | 0 | 6,4 | 0 |
| COLEGIO ARENAS SUR | 10 | 1 | 6,53 | 10 |
| COLEGIO ARENAS-ATLÁNTICO | 9 | 3 | 7,356 | 3 |
| COLEGIO GAROÉ | 13 | 4 | 4,785 | 4,475 |
| COLEGIO GUAYDIL | 5 | 0 | 6,92 | 0 |
| COLEGIO HEIDELBERG | 17 | 0 | 6,247 | 0 |
| COLEGIO HISPANO INGLÉS | 2 | 1 | 6,4 | 7 |
| COLEGIO JAIME BALMES | 2 | 1 | 6,25 | 0,5 |
| COLEGIO NTRA. SRA. DEL PILAR | 13 | 7 | 5,038 | 3,943 |
| COLEGIO SAGRADO CORAZÓN | 5 | 1 | 5,82 | 4,8 |
| COLEGIO SALESIANO SAGRADO CORAZÓN | 13 | 3 | 6,831 | 3,8 |
| COLEGIO SAN ANTONIO M ^o CLARET | 21 | 3 | 6,8 | 4,2 |
| COLEGIO SAN IGNACIO DE LOYOLA | 8 | 1 | 6,025 | 4,8 |
| COLEGIO SANTA CATALINA | 18 | 7 | 5,239 | 4,114 |
| COLEGIO SANTA ISABEL DE HUNGRÍA | 12 | 5 | 6,22 | 3,54 |
| I.B.A.D. (Vecindario) | 6 | 5 | 6,02 | 2,76 |
| I.E.S. JOSÉ FRUGONI PÉREZ | 14 | 4 | 5,964 | 6,7 |
| I.E.S. AGAETE | 5 | 0 | 6,74 | 0 |
| I.E.S. AGUSTÍN ESPINOSA | 24 | 7 | 5,417 | 5,157 |
| I.E.S. ALONSO QUESADA | 9 | 1 | 3,878 | 2 |
| I.E.S. AMURGA | 11 | 6 | 5,345 | 4,083 |
| I.E.S. ARGUINEGUÍN | 17 | 3 | 5,906 | 2,1 |
| I.E.S. ARRECIFE | 3 | 1 | 2,25 | 2,8 |
| I.E.S. ARUCAS-DOMINGO RIVERO | 30 | 5 | 5,047 | 3,2 |
| I.E.S. BAÑADEROS | 7 | 0 | 7,171 | 0 |
| I.E.S. BLAS CABRERA FELIPE (LANZAROTE) | 12 | 5 | 2,808 | 2,46 |
| I.E.S. CAIRASCO DE FIGUEROA | 7 | 2 | 3,514 | 1,8 |
| I.E.S. CARRIZAL | 8 | 0 | 6,575 | 0 |
| I.E.S. CASAS NUEVAS | 8 | 5 | 5,063 | 5,38 |
| I.E.S. CÉSAR MANRIQUE | 6 | 2 | 5,817 | 0,65 |
| I.E.S. CORRALEJO | 5 | 1 | 3,82 | 3,2 |
| I.E.S. CRUCE DE ARINAGA | 8 | 3 | 5,8 | 5,1 |
| I.E.S. CRUZ DE PIEDRA | 6 | 1 | 3,933 | 0 |

| | | | | |
|---------------------------------------|----|---|-------|-------|
| I.E.S. DORAMAS | 6 | 0 | 5,233 | 0 |
| I.E.S. EL CALERO | 5 | 2 | 4,62 | 4,15 |
| I.E.S. EL DOCTORAL | 6 | 1 | 6,7 | 2,3 |
| I.E.S. EL RINCÓN | 2 | 1 | 7,5 | 7,8 |
| I.E.S. FARO DE MASPALOMAS | 19 | 1 | 5,816 | 3,3 |
| I.E.S. FELO MONZÓN GRAU BASSAS | 4 | 2 | 7,275 | 2,5 |
| I.E.S. FERIA DEL ATLÁNTICO | 4 | 0 | 3,5 | 0 |
| I.E.S. FERNANDO SAGASETA | 2 | 0 | 2,9 | 0 |
| I.E.S. GRAN CANARIA | 6 | 0 | 6,65 | 0 |
| I.E.S. GRAN TARAJAL | 6 | 2 | 4,583 | 2,65 |
| I.E.S. GUANARTEME | 10 | 3 | 6,86 | 4,533 |
| I.E.S. GUÍA | 16 | 4 | 6,688 | 3,4 |
| I.E.S. INGENIO | 13 | 7 | 7,546 | 5,943 |
| I.E.S. ISABEL DE ESPAÑA | 33 | 7 | 6,485 | 4,643 |
| I.E.S. JANDÍA | 2 | 1 | 5 | 4,8 |
| I.E.S. JINAMAR II | 0 | 2 | 0 | 4,9 |
| I.E.S. JOAQUÍN ARTILES | 11 | 9 | 7,182 | 7,013 |
| I.E.S. JOSÉ ARENCIBIA GIL | 20 | 1 | 5,968 | 4,8 |
| I.E.S. JOSÉ ZERPA | 2 | 1 | 7,5 | 6,3 |
| I.E.S. LA ISLETA | 7 | 6 | 5,871 | 5,283 |
| I.E.S. LA MINILLA | 8 | 7 | 6,5 | 6,914 |
| I.E.S. LA OLIVA | 8 | 2 | 6,425 | 6,3 |
| I.E.S. LAS SALINAS | 5 | 3 | 2,5 | 4,433 |
| I.E.S. LILA | 2 | 0 | 5,25 | 0 |
| I.E.S. LOMO APOLINARIO | 6 | 0 | 6,483 | 0 |
| I.E.S. LOS TARAHALES | 8 | 1 | 5,913 | 2,8 |
| I.E.S. MESA Y LÓPEZ | 4 | 7 | 6,45 | 3,8 |
| I.E.S. NUEVA ISLETA TONY GALLARDO | 5 | 0 | 4,84 | 0 |
| I.E.S. PABLO MONTESINO | 1 | 3 | 7 | 4,1 |
| I.E.S. PÉREZ GALDÓS | 13 | 8 | 3,985 | 4,525 |
| I.E.S. PLAYA DE ARINAGA | 6 | 1 | 6,867 | 6,5 |
| I.E.S. POLITÉCNICO | 39 | 7 | 5,256 | 4,843 |
| I.E.S. PRIMERO DE MAYO | 1 | 0 | 5,8 | 0 |
| I.E.S. PROFESOR ANTONIO CABRERA PÉREZ | 7 | 0 | 5,114 | 0 |
| I.E.S. PROFESOR JUAN PULIDO CASTRO | 16 | 5 | 7,388 | 5,64 |
| I.E.S. PUERTO DEL ROSARIO | 18 | 4 | 5,982 | 2,825 |
| I.E.S. ROQUE AMAGRO | 5 | 2 | 4,82 | 2,8 |
| I.E.S. SAN BARTOLOMÉ | 10 | 2 | 4,3 | 3,25 |
| I.E.S. SAN CRISTÓBAL | 6 | 1 | 4,35 | 2,5 |
| I.E.S. SAN DIEGO DE ALCALÁ | 7 | 2 | 4,414 | 4 |
| I.E.S. SAN NICOLÁS DE TOLENTINO | 10 | 4 | 4,29 | 2,7 |
| I.E.S. SANTA BRÍGIDA | 6 | 2 | 5,25 | 1,9 |
| I.E.S. SANTA LUCÍA | 5 | 1 | 5,12 | 2,5 |
| I.E.S. SANTA MARÍA DE GUÍA | 8 | 1 | 5,563 | 6,5 |
| I.E.S. SANTA TERESA DE JESÚS | 19 | 4 | 6,563 | 4,7 |

| | | | | |
|------------------------------|-------------|------------|--------------|--------------|
| I.E.S. SANTIAGO SANTANA DÍAZ | 16 | 1 | 4,125 | 0,8 |
| I.E.S. SANTO TOMÁS DE AQUINO | 5 | 3 | 5,56 | 4,767 |
| I.E.S. SAULO TORÓN | 6 | 2 | 5,083 | 1,8 |
| I.E.S. SCHAMANN | 3 | 1 | 4,033 | 2 |
| I.E.S. SIETE PALMAS | 7 | 3 | 5,9 | 2,6 |
| I.E.S. TAFIRA | 6 | 1 | 5,983 | 3,8 |
| I.E.S. TÁMARA | 14 | 1 | 6,429 | 4,3 |
| I.E.S. TAMARACEITE | 8 | 2 | 5,338 | 2,25 |
| I.E.S. TEGUISE | 3 | 3 | 8,267 | 5,2 |
| I.E.S. TEROR | 13 | 3 | 5,846 | 3,767 |
| I.E.S. TIAS | 7 | 1 | 4,957 | 2,3 |
| I.E.S. TINAJO | 4 | 1 | 7,025 | 1,8 |
| I.E.S. TOMÁS MORALES | 17 | 1 | 4,741 | 0 |
| I.E.S. VALSEQUILLO | 12 | 3 | 3,233 | 1,933 |
| I.E.S. VECINDARIO | 11 | 5 | 7,073 | 4,4 |
| I.E.S. VEGA DE SAN JOSÉ | 2 | 1 | 6,4 | 3 |
| I.E.S. VEGA DE SAN MATEO | 9 | 1 | 5,133 | 2 |
| I.E.S. VIGÁN | 6 | 4 | 3,467 | 1,7 |
| I.E.S. VILLA DE FIRGAS | 7 | 1 | 4,2 | 4 |
| I.E.S. YAIZA | 8 | 3 | 6,475 | 5,267 |
| I.E.S. ZONZAMAS | 3 | 1 | 2,2 | 0 |
| TRIBUNAL FUERTEVENTURA | 4 | 4 | 2,65 | 1 |
| TRIBUNAL LANZAROTE | 5 | 4 | 5,5 | 1,9 |
| TRIBUNAL LAS PALMAS | 18 | 16 | 4,027 | 4,083 |
| TRIBUNAL NORTE | 2 | 6 | 4,9 | 4,48 |
| TRIBUNAL SUR | 9 | 7 | 3,6 | 2,875 |
| TRIBUNAL TELDE | 2 | 4 | 4,5 | 6,9 |
| Suma | 1009 | 311 | 5,640 | 4,039 |

| CORRECTORES | Nº Alumnos | | Nota media P.A.U. | |
|-------------|------------|------------|-------------------|------------|
| | Junio | Septiembre | Junio | Septiembre |
| 1 | 110 | 40 | 5,882 | 4,305 |
| 2 | 110 | 40 | 5,731 | 4,23 |
| 3 | 90 | 40 | 5,119 | 3,928 |
| 4 | 121 | 40 | 5,417 | 3,935 |
| 5 | 90 | 40 | 6,76 | 4,595 |
| 6 | 46 | 40 | 5,08 | 4,215 |
| 7 | 110 | 40 | 5,443 | 3,838 |
| 8 | 47 | 0 | 4,887 | 0 |
| 9 | 111 | 0 | 5,443 | 0 |
| 10 | 110 | 0 | 6 | 0 |
| 20 | 37 | 14 | 5,846 | 1,829 |
| 30 | 1 | 0 | 0 | 0 |
| 0 | 26 | 17 | 0 | 0 |

| | | | | |
|------|------|-----|---|---|
| Suma | 1009 | 311 | 0 | 0 |
|------|------|-----|---|---|

| | Total | | Total | |
|----------------------|-------|------------|--------|------------|
| | % | | % | |
| | Junio | Septiembre | Junio | Septiembre |
| Nº de exámenes | 1009 | 311 | | |
| Nota media | 5,640 | 4,039 | | |
| Nº de aprobados | 617 | 101 | 61,15% | 32,48% |
| Nº de suspendidos | 366 | 193 | 36,27% | 62,06% |
| Nº de no presentados | 26 | 17 | 2,58% | 5,47% |

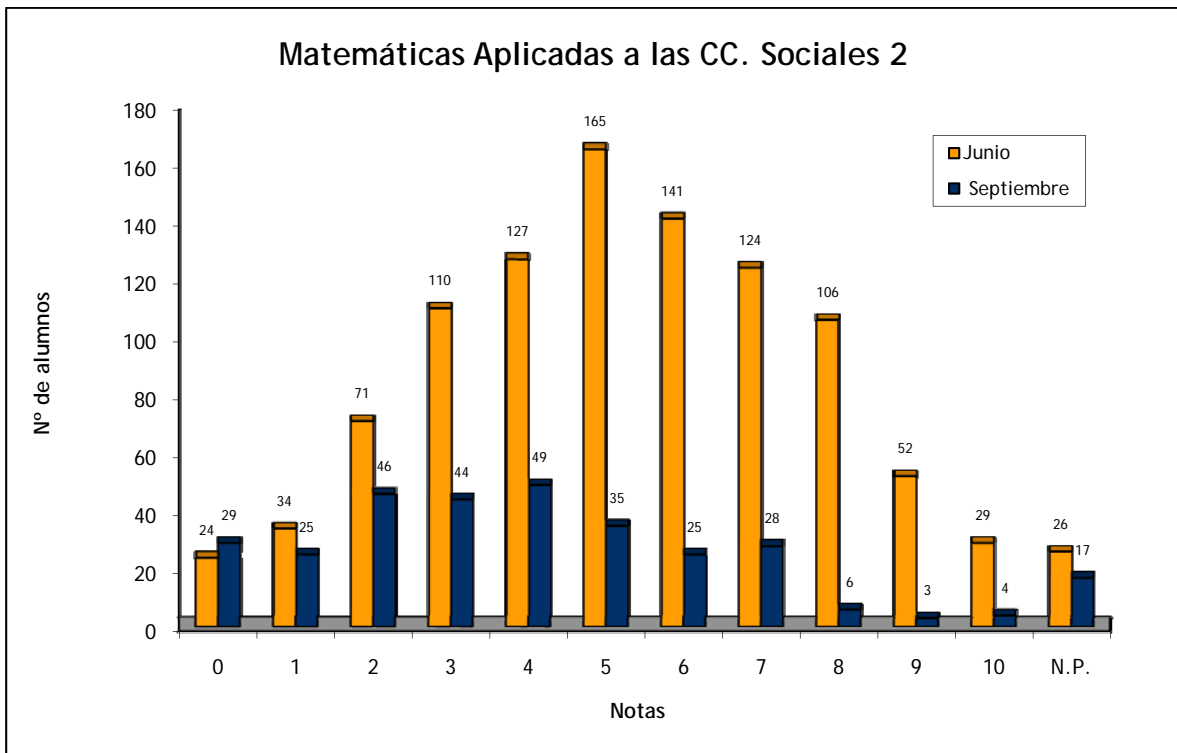

MATEMÁTICAS 2: CONVOCATORIAS JUNIO Y SEPTIEMBRE 2009

| | Nº de Alumnos | | Nota media P.A.U. | |
|---|---------------|------------|-------------------|------------|
| | Junio | Septiembre | Junio | Septiembre |
| ALUMNOS EXTRANJEROS | 1 | 2 | 9,3 | 0,6 |
| CAEPA ECCA | 2 | 0 | 4,8 | 0 |
| CEAD PROFESOR FÉLIX PÉREZ PARRILLA | 4 | 8 | 4,867 | 3,2 |
| CENTRO DE ENSEÑANZA NORTEAMERICANO | 17 | 0 | 6,841 | 0 |
| CENTRO PRIVADO ANITA CONRAD | 2 | 0 | 9,9 | 0 |
| CENTRO PRIVADO SANTA TERESA DE JESÚS | 25 | 5 | 9,116 | 7,28 |
| COLEGIO ALMA'S MASPALOMAS | 14 | 1 | 7,086 | 5,2 |
| COLEGIO ARENAS INTERNACIONAL | 14 | 2 | 7,043 | 6,05 |
| COLEGIO ARENAS SUR | 5 | 0 | 7,54 | 0 |
| COLEGIO ARENAS-ATLÁNTICO | 15 | 1 | 6,76 | 4 |
| COLEGIO GAROÉ | 10 | 7 | 6,74 | 4,014 |
| COLEGIO GUAYDIL | 17 | 0 | 7,971 | 0 |
| COLEGIO HEIDELBERG | 37 | 0 | 8,13 | 0 |
| COLEGIO HISPANO INGLÉS | 8 | 4 | 8,2 | 4,175 |
| COLEGIO JAIME BALMES | 3 | 3 | 5,967 | 1,1 |
| COLEGIO NTRA. SRA. DEL PILAR | 7 | 4 | 6,2 | 3,2 |
| COLEGIO SAGRADO CORAZÓN | 8 | 0 | 7,813 | 0 |
| COLEGIO SALESIANO SAGRADO CORAZÓN | 37 | 7 | 7,424 | 4,629 |
| COLEGIO SAN ANTONIO M ^o CLARET | 72 | 4 | 8,574 | 4,8 |
| COLEGIO SAN IGNACIO DE LOYOLA | 21 | 5 | 7,962 | 3,76 |
| COLEGIO SANTA CATALINA | 10 | 0 | 8,05 | 0 |
| COLEGIO SANTA ISABEL DE HUNGRÍA | 22 | 7 | 6,936 | 2,8 |
| I.B.A.D. (Vecindario) | 1 | 0 | 6 | 0 |
| I.E.S. JOSÉ FRUGONI PÉREZ | 4 | 0 | 8,7 | 0 |
| I.E.S. AGAETE | 6 | 2 | 8,75 | 3,4 |
| I.E.S. AGUSTÍN ESPINOSA | 20 | 5 | 7,1 | 2,09 |
| I.E.S. ALONSO QUESADA | 11 | 2 | 6,945 | 3,15 |
| I.E.S. AMURGA | 4 | 0 | 8,275 | 0 |
| I.E.S. ARGUINEGUÍN | 6 | 5 | 7,6 | 4,84 |
| I.E.S. ARRECIFE | 11 | 0 | 3,3 | 0 |
| I.E.S. ARUCAS-DOMINGO RIVERO | 8 | 5 | 7,6 | 5,4 |
| I.E.S. BAÑADEROS | 5 | 0 | 7,96 | 0 |
| I.E.S. BLAS CABRERA FELIPE (LANZAROTE) | 24 | 13 | 5,913 | 2,4 |
| I.E.S. CAIRASCO DE FIGUEROA | 2 | 4 | 8,55 | 4,3 |
| I.E.S. CARRIZAL | 3 | 0 | 5,533 | 0 |
| I.E.S. CASAS NUEVAS | 4 | 0 | 7,65 | 0 |
| I.E.S. CÉSAR MANRIQUE | 8 | 1 | 6,863 | 2,3 |
| I.E.S. CORRALEJO | 5 | 0 | 9,04 | 0 |
| I.E.S. CRUCE DE ARINAGA | 10 | 2 | 5,15 | 3,7 |
| I.E.S. CRUZ DE PIEDRA | 8 | 3 | 5,763 | 3,433 |
| I.E.S. DORAMAS | 6 | 1 | 7,3 | 3,5 |

| | | | | |
|---------------------------------------|----|----|-------|-------|
| I.E.S. EL CALERO | 9 | 0 | 4,944 | 0 |
| I.E.S. EL DOCTORAL | 10 | 3 | 8,26 | 5,533 |
| I.E.S. EL RINCÓN | 5 | 2 | 5,2 | 4,8 |
| I.E.S. FARO DE MASPALOMAS | 16 | 6 | 4,044 | 3,217 |
| I.E.S. FELO MONZÓN GRAU BASSAS | 1 | 2 | 9,8 | 4,15 |
| I.E.S. FERIA DEL ATLÁNTICO | 3 | 0 | 7,533 | 0 |
| I.E.S. FERNANDO SAGASETA | 2 | 0 | 3,8 | 0 |
| I.E.S. GRAN CANARIA | 8 | 1 | 6,875 | 2,5 |
| I.E.S. GRAN TARAJAL | 10 | 4 | 8,08 | 1,95 |
| I.E.S. GUANARTEME | 23 | 4 | 8,126 | 5,5 |
| I.E.S. GUÍA | 21 | 0 | 7,195 | 0 |
| I.E.S. HARÍA | 10 | 1 | 4,51 | 1 |
| I.E.S. INGENIO | 15 | 3 | 7,9 | 4,6 |
| I.E.S. ISABEL DE ESPAÑA | 38 | 14 | 8,276 | 5,414 |
| I.E.S. JANDÍA | 9 | 0 | 8,744 | 0 |
| I.E.S. JINAMAR II | 3 | 1 | 4,867 | 5,8 |
| I.E.S. JOAQUÍN ARTILES | 12 | 5 | 8,308 | 4,96 |
| I.E.S. JOSÉ ARENCIBIA GIL | 24 | 5 | 8,913 | 5,1 |
| I.E.S. JOSÉ ZERPA | 4 | 2 | 9,2 | 4,3 |
| I.E.S. LA ISLETA | 15 | 6 | 8,64 | 3,083 |
| I.E.S. LA MINILLA | 14 | 7 | 8,529 | 6,671 |
| I.E.S. LA OLIVA | 2 | 0 | 5,4 | 0 |
| I.E.S. LAS SALINAS | 2 | 0 | 7,25 | 0 |
| I.E.S. LILA | 2 | 0 | 2,8 | 0 |
| I.E.S. LOMO APOLINARIO | 7 | 2 | 3,986 | 1,9 |
| I.E.S. LOMO DE LA HERRADURA | 9 | 1 | 8,867 | 3,8 |
| I.E.S. LOS TARAHALES | 12 | 4 | 8,65 | 7,05 |
| I.E.S. MESA Y LÓPEZ | 8 | 7 | 7,075 | 4,486 |
| I.E.S. NUEVA ISLETA TONY GALLARDO | 5 | 1 | 8,82 | 1,5 |
| I.E.S. PÉREZ GALDÓS | 17 | 2 | 5,535 | 3,95 |
| I.E.S. PLAYA DE ARINAGA | 8 | 2 | 5,025 | 2,5 |
| I.E.S. POLITÉCNICO | 54 | 15 | 8,15 | 5,893 |
| I.E.S. PRIMERO DE MAYO | 1 | 1 | 8,8 | 5,8 |
| I.E.S. PROFESOR ANTONIO CABRERA PÉREZ | 12 | 1 | 7,858 | 4,5 |
| I.E.S. PROFESOR JUAN PULIDO CASTRO | 13 | 1 | 7,931 | 6,3 |
| I.E.S. PUERTO DEL ROSARIO | 21 | 3 | 8,181 | 3,967 |
| I.E.S. ROQUE AMAGRO | 18 | 7 | 7,778 | 3,45 |
| I.E.S. SAN BARTOLOMÉ | 19 | 1 | 6,832 | 1 |
| I.E.S. SAN CRISTÓBAL | 8 | 2 | 5,788 | 4 |
| I.E.S. SAN DIEGO DE ALCALÁ | 22 | 5 | 7,791 | 5,16 |
| I.E.S. SAN NICOLÁS DE TOLENTINO | 7 | 1 | 6,571 | 2 |
| I.E.S. SANTA BRÍGIDA | 6 | 2 | 8,433 | 4,75 |
| I.E.S. SANTA LUCÍA | 7 | 2 | 7,014 | 3,4 |
| I.E.S. SANTA MARÍA DE GUÍA | 7 | 5 | 5,214 | 2,625 |
| I.E.S. SANTA TERESA DE JESÚS | 4 | 3 | 8,125 | 3,433 |

| | | | | |
|------------------------------|-------------|------------|--------------|--------------|
| I.E.S. SANTIAGO SANTANA DÍAZ | 9 | 3 | 8,478 | 3,2 |
| I.E.S. SANTO TOMÁS DE AQUINO | 9 | 1 | 4,622 | 2,5 |
| I.E.S. SAULO TORÓN | 20 | 3 | 6,6 | 1,567 |
| I.E.S. SCHAMANN | 6 | 1 | 6 | 2,7 |
| I.E.S. SIETE PALMAS | 10 | 3 | 8,5 | 3,4 |
| I.E.S. TAFIRA | 4 | 0 | 6,325 | 0 |
| I.E.S. TÁMARA | 7 | 1 | 7,986 | 6,5 |
| I.E.S. TAMARACEITE | 8 | 0 | 7,85 | 0 |
| I.E.S. TEGUISE | 6 | 3 | 8,383 | 7,367 |
| I.E.S. TEROR | 12 | 6 | 7,233 | 4,467 |
| I.E.S. TIAS | 9 | 2 | 7,033 | 6,4 |
| I.E.S. TINAJO | 4 | 1 | 6,7 | 1,5 |
| I.E.S. TOMÁS MORALES | 17 | 2 | 6,276 | 5,65 |
| I.E.S. VALSEQUILLO | 6 | 1 | 7,433 | 1,8 |
| I.E.S. VECINDARIO | 17 | 1 | 6,376 | 3,3 |
| I.E.S. VEGA DE SAN JOSÉ | 2 | 0 | 6,3 | 0 |
| I.E.S. VEGA DE SAN MATEO | 11 | 2 | 7,655 | 3,9 |
| I.E.S. VIGÁN | 5 | 1 | 6,86 | 3 |
| I.E.S. VILLA DE FIRGAS | 10 | 6 | 9,41 | 4,133 |
| I.E.S. YAIZA | 6 | 3 | 8,517 | 1,867 |
| I.E.S. ZONZAMAS | 4 | 0 | 8,175 | 0 |
| TRIBUNAL FUERTEVENTURA | 0 | 1 | 0 | 2,9 |
| TRIBUNAL LANZAROTE | 10 | 5 | 3,083 | 1,05 |
| TRIBUNAL LAS PALMAS | 33 | 19 | 5,037 | 4,867 |
| TRIBUNAL NORTE | 4 | 4 | 5,9 | 3,533 |
| TRIBUNAL SUR | 7 | 6 | 4,6 | 3,2 |
| TRIBUNAL TELDE | 5 | 9 | 2,425 | 3,486 |
| Suma | 1261 | 321 | 7,316 | 4,108 |

| CORRECTORES | Nº Alumnos | | Nota media P.A.U. | |
|-------------|-------------|------------|-------------------|------------|
| | Junio | Septiembre | Junio | Septiembre |
| 1 | 183 | 60 | 8,034 | 2,993 |
| 2 | 179 | 59 | 7,472 | 4,492 |
| 3 | 182 | 60 | 7,637 | 4,12 |
| 4 | 0 | 61 | 0 | 4,652 |
| 5 | 185 | 61 | 7,251 | 4,376 |
| 6 | 184 | 0 | 7,342 | 0 |
| 7 | 141 | 0 | 6,323 | 0 |
| 8 | 182 | 0 | 6,969 | 0 |
| 20 | 4 | 1 | 7,35 | 2,3 |
| 30 | 1 | 1 | 0 | 0 |
| N.P. | 20 | 18 | 0 | 0 |
| Suma | 1261 | 321 | 0 | 0 |



| | Total | | Total | |
|----------------------|-------|--------|------------|--------|
| | Junio | % | Septiembre | % |
| Nº de exámenes | 1261 | | 321 | |
| Nota media | 7,316 | | 4,108 | |
| Nº de aprobados | 1039 | 82,39% | 114 | 35,51% |
| Nº de suspendidos | 202 | 16,02% | 189 | 58,88% |
| Nº de no presentados | 20 | 1,59% | 18 | 5,61% |

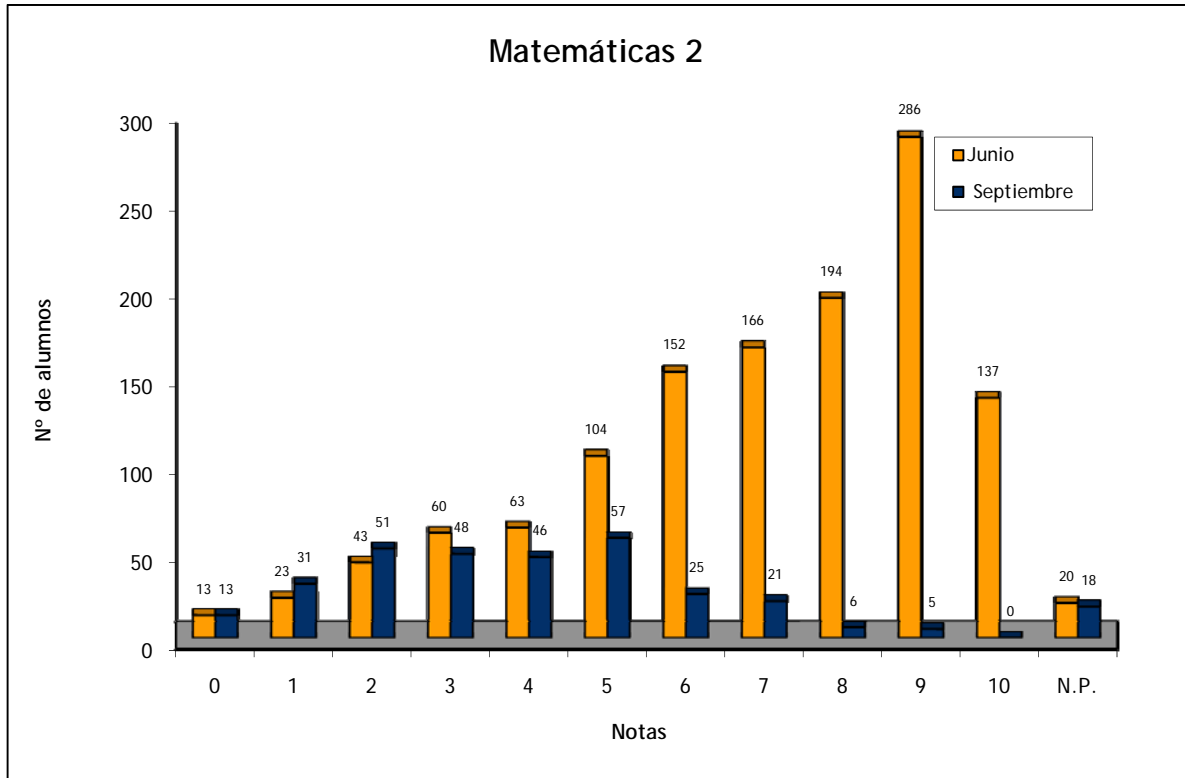

MECÁNICA: CONVOCATORIAS JUNIO Y SEPTIEMBRE 2009

| | Nº de Alumnos | | Nota media P.A.U. | |
|------------------------------------|---------------|------------|-------------------|--------------|
| | Junio | Septiembre | Junio | Septiembre |
| ALUMNOS EXTRANJEROS | 1 | 0 | 5,8 | 0 |
| CEAD PROFESOR FÉLIX PÉREZ PARRILLA | 1 | 0 | 2 | 0 |
| COLEGIO HEIDELBERG | 19 | 0 | 8,426 | 0 |
| COLEGIO SAN IGNACIO DE LOYOLA | 9 | 2 | 8,122 | 8,2 |
| I.E.S. ARGUINEGUÍN | 6 | 3 | 5,383 | 4,5 |
| I.E.S. PÉREZ GALDÓS | 1 | 1 | 3,1 | 2,7 |
| I.E.S. POLITÉCNICO | 14 | 8 | 6,093 | 6,625 |
| I.E.S. PROFESOR JUAN PULIDO CASTRO | 7 | 1 | 6,5 | 6,3 |
| I.E.S. PUERTO DEL ROSARIO | 9 | 3 | 6,722 | 6,9 |
| TRIBUNAL LAS PALMAS | 4 | 0 | 8,5 | 0 |
| Suma | 71 | 18 | 7,066 | 6,256 |

| CORRECTORES | Nº Alumnos | | Nota media P.A.U. | |
|-------------|------------|------------|-------------------|------------|
| | Junio | Septiembre | Junio | Septiembre |
| 1 | 71 | 18 | 7,066 | 6,256 |
| Suma | 71 | 18 | 0 | 0 |

| | Total | | Total | |
|----------------------|-------|--------|------------|--------|
| | Junio | % | Septiembre | % |
| Nº de exámenes | 71 | | 18 | |
| Nota media | 7,066 | | 6,256 | |
| Nº de aprobados | 59 | 83,10% | 13 | 72,22% |
| Nº de suspendidos | 12 | 16,90% | 5 | 27,78% |
| Nº de no presentados | 0 | 0,00% | 0 | 0,00% |

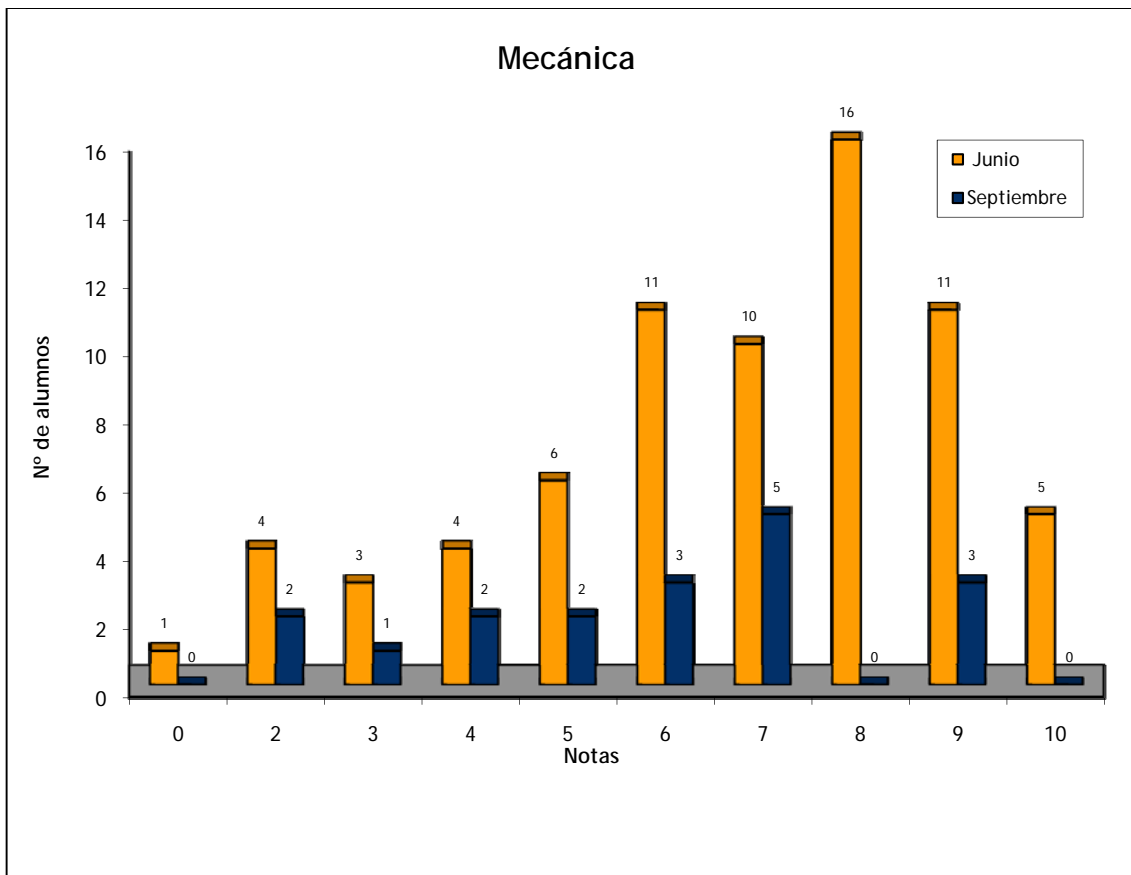

QUÍMICA: CONVOCATORIAS JUNIO Y SEPTIEMBRE 2009

| | Nº de Alumnos | | Nota media P.A.U. | |
|---|---------------|------------|-------------------|------------|
| | Junio | Septiembre | Junio | Septiembre |
| ALUMNOS EXTRANJEROS | 1 | 2 | 0,1 | 0,6 |
| CAEPA ECCA | 1 | 1 | 3 | 0 |
| CEAD PROFESOR FÉLIX PÉREZ PARRILLA | 7 | 7 | 4,1 | 4 |
| CENTRO DE ENSEÑANZA NORTEAMERICANO | 12 | 0 | 6,517 | 0 |
| CENTRO PRIVADO ANITA CONRAD | 2 | 0 | 8,45 | 0 |
| CENTRO PRIVADO SANTA TERESA DE JESÚS | 17 | 1 | 7,235 | 2,1 |
| COLEGIO ALMA'S MASPALOMAS | 12 | 1 | 6,358 | 5,3 |
| COLEGIO ARENAS INTERNACIONAL | 6 | 2 | 7,767 | 6,2 |
| COLEGIO ARENAS SUR | 4 | 0 | 8,9 | 0 |
| COLEGIO ARENAS-ATLÁNTICO | 4 | 1 | 5,8 | 2 |
| COLEGIO GAROÉ | 10 | 3 | 5,39 | 5,3 |
| COLEGIO GUAYDIL | 14 | 0 | 6,486 | 0 |
| COLEGIO HEIDELBERG | 36 | 0 | 7,719 | 0 |
| COLEGIO HISPANO INGLÉS | 2 | 3 | 7,95 | 4,167 |
| COLEGIO JAIME BALMES | 4 | 2 | 4,075 | 3,25 |
| COLEGIO NTRA. SRA. DEL PILAR | 17 | 5 | 5,109 | 3,62 |
| COLEGIO SAGRADO CORAZÓN | 5 | 0 | 7,28 | 0 |
| COLEGIO SALESIANO SAGRADO CORAZÓN | 30 | 6 | 5,753 | 3,15 |
| COLEGIO SAN ANTONIO M ^o CLARET | 45 | 2 | 7,682 | 5,05 |
| COLEGIO SAN IGNACIO DE LOYOLA | 17 | 2 | 6,912 | 4,8 |
| COLEGIO SANTA CATALINA | 18 | 1 | 6,567 | 4,7 |
| COLEGIO SANTA ISABEL DE HUNGRÍA | 20 | 4 | 6,475 | 3,5 |
| I.B.A.D. (Vecindario) | 1 | 0 | 2,6 | 0 |
| I.E.S. JOSÉ FRUGONI PÉREZ | 4 | 2 | 7,05 | 3,25 |
| I.E.S. AGAETE | 3 | 1 | 7,433 | 2,2 |
| I.E.S. AGUSTÍN ESPINOSA | 23 | 7 | 6,823 | 2,529 |
| I.E.S. ALONSO QUESADA | 14 | 1 | 3,264 | 5,6 |
| I.E.S. AMURGA | 24 | 5 | 6,921 | 2,8 |
| I.E.S. ARGUINEGUÍN | 6 | 5 | 6,933 | 4,98 |
| I.E.S. ARRECIFE | 9 | 0 | 3,811 | 0 |
| I.E.S. ARUCAS-DOMINGO RIVERO | 13 | 5 | 7,008 | 5,625 |
| I.E.S. BAÑADEROS | 7 | 0 | 5,357 | 0 |
| I.E.S. BLAS CABRERA FELIPE (LANZAROTE) | 18 | 5 | 7,094 | 4,2 |
| I.E.S. CAIRASCO DE FIGUEROA | 3 | 2 | 5,267 | 6,2 |
| I.E.S. CARRIZAL | 10 | 0 | 6,37 | 0 |
| I.E.S. CASAS NUEVAS | 3 | 2 | 4,867 | 4,85 |
| I.E.S. CÉSAR MANRIQUE | 24 | 2 | 7,575 | 3,15 |
| I.E.S. CORRALEJO | 9 | 0 | 6,567 | 0 |
| I.E.S. CRUCE DE ARINAGA | 5 | 1 | 4,44 | 2,6 |
| I.E.S. CRUZ DE PIEDRA | 4 | 1 | 4,325 | 3,6 |

| | | | | |
|---------------------------------------|----|---|-------|-------|
| I.E.S. DORAMAS | 6 | 1 | 7,233 | 3,7 |
| I.E.S. EL CALERO | 8 | 1 | 6,8 | 5,2 |
| I.E.S. EL DOCTORAL | 7 | 3 | 7,714 | 5,733 |
| I.E.S. FELO MONZÓN GRAU BASSAS | 5 | 4 | 5,8 | 6,133 |
| I.E.S. FERIA DEL ATLÁNTICO | 3 | 0 | 5,333 | 0 |
| I.E.S. FERNANDO SAGASETA | 2 | 0 | 4,3 | 0 |
| I.E.S. GRAN CANARIA | 8 | 1 | 4,975 | 1,6 |
| I.E.S. GRAN TARAJAL | 11 | 1 | 6,982 | 4,9 |
| I.E.S. GUANARTEME | 24 | 1 | 7,904 | 4,3 |
| I.E.S. GUÍA | 20 | 0 | 5,355 | 0 |
| I.E.S. HARÍA | 10 | 1 | 6,77 | 3,5 |
| I.E.S. INGENIO | 11 | 0 | 7,555 | 0 |
| I.E.S. ISABEL DE ESPAÑA | 30 | 9 | 6,587 | 5,022 |
| I.E.S. JANDÍA | 14 | 0 | 6,007 | 0 |
| I.E.S. JINAMAR II | 3 | 2 | 4,133 | 1,3 |
| I.E.S. JOAQUÍN ARTILES | 28 | 4 | 6,254 | 5,675 |
| I.E.S. JOSÉ ARENCIBIA GIL | 28 | 5 | 6,482 | 3,74 |
| I.E.S. JOSÉ ZERPA | 9 | 4 | 7,611 | 5,675 |
| I.E.S. LA ISLETA | 8 | 3 | 5,688 | 3,667 |
| I.E.S. LA MINILLA | 10 | 3 | 6,98 | 4,267 |
| I.E.S. LA OLIVA | 5 | 1 | 5,4 | 4,9 |
| I.E.S. LAS SALINAS | 7 | 2 | 6,614 | 3,25 |
| I.E.S. LOMO APOLINARIO | 5 | 1 | 2,82 | 0,8 |
| I.E.S. LOMO DE LA HERRADURA | 6 | 3 | 4,817 | 3,367 |
| I.E.S. LOS TARAHALES | 10 | 1 | 7,2 | 3,8 |
| I.E.S. MESA Y LÓPEZ | 10 | 6 | 6,52 | 4,033 |
| I.E.S. NUEVA ISLETA TONY GALLARDO | 6 | 1 | 6 | 2,5 |
| I.E.S. PABLO MONTESINO | 4 | 1 | 6,1 | 5,9 |
| I.E.S. PÉREZ GALDÓS | 20 | 2 | 5,27 | 5,1 |
| I.E.S. PLAYA DE ARINAGA | 5 | 0 | 6,42 | 0 |
| I.E.S. POLITÉCNICO | 38 | 4 | 7,003 | 5,775 |
| I.E.S. PRIMERO DE MAYO | 6 | 0 | 7,45 | 0 |
| I.E.S. PROFESOR ANTONIO CABRERA PÉREZ | 8 | 1 | 5,625 | 3,8 |
| I.E.S. PROFESOR JUAN PULIDO CASTRO | 14 | 2 | 6,121 | 3,7 |
| I.E.S. PUERTO DEL ROSARIO | 8 | 0 | 7,038 | 0 |
| I.E.S. ROQUE AMAGRO | 17 | 6 | 6,365 | 3,817 |
| I.E.S. SAN BARTOLOMÉ | 14 | 1 | 6,993 | 4,3 |
| I.E.S. SAN CRISTÓBAL | 6 | 2 | 4,917 | 2,5 |
| I.E.S. SAN DIEGO DE ALCALÁ | 25 | 5 | 5,816 | 3,56 |
| I.E.S. SAN NICOLÁS DE TOLENTINO | 13 | 2 | 5,915 | 4,85 |
| I.E.S. SANTA BRÍGIDA | 11 | 5 | 7,845 | 2,96 |
| I.E.S. SANTA LUCÍA | 3 | 1 | 4,567 | 5,5 |
| I.E.S. SANTA MARÍA DE GUÍA | 6 | 4 | 5,533 | 4,833 |
| I.E.S. SANTA TERESA DE JESÚS | 9 | 1 | 7,256 | 2,3 |
| I.E.S. SANTIAGO SANTANA DÍAZ | 10 | 4 | 6,01 | 3,95 |

| | | | | |
|------------------------------|-------------|------------|--------------|--------------|
| I.E.S. SANTO TOMÁS DE AQUINO | 11 | 3 | 5,582 | 3,367 |
| I.E.S. SAULO TORÓN | 29 | 4 | 5,039 | 2,65 |
| I.E.S. SCHAMANN | 6 | 0 | 6,4 | 0 |
| I.E.S. SIETE PALMAS | 11 | 0 | 6,982 | 0 |
| I.E.S. TAFIRA | 6 | 3 | 5,333 | 2,633 |
| I.E.S. TÁMARA | 7 | 1 | 6,629 | 3,4 |
| I.E.S. TAMARACEITE | 9 | 0 | 5,789 | 0 |
| I.E.S. TEGUISE | 8 | 4 | 6,788 | 2,45 |
| I.E.S. TEROR | 20 | 6 | 8,3 | 5,333 |
| I.E.S. TIAS | 16 | 4 | 6,025 | 3,325 |
| I.E.S. TINAJO | 4 | 1 | 5,75 | 5,1 |
| I.E.S. TOMÁS MORALES | 20 | 2 | 5,835 | 2,35 |
| I.E.S. VALSEQUILLO | 3 | 1 | 8,1 | 3,1 |
| I.E.S. VECINDARIO | 8 | 0 | 7,4 | 0 |
| I.E.S. VEGA DE SAN JOSÉ | 6 | 1 | 4,517 | 1,6 |
| I.E.S. VEGA DE SAN MATEO | 10 | 2 | 7,88 | 4,7 |
| I.E.S. VIGÁN | 5 | 1 | 7,48 | 2,9 |
| I.E.S. VILLA DE FIRGAS | 8 | 2 | 8 | 2,75 |
| I.E.S. YAIZA | 6 | 4 | 7,5 | 2,75 |
| I.E.S. ZONZAMAS | 3 | 0 | 8,767 | 0 |
| TRIBUNAL FUERTEVENTURA | 2 | 2 | 5,9 | 3,6 |
| TRIBUNAL LANZAROTE | 13 | 5 | 4,267 | 3,3 |
| TRIBUNAL LAS PALMAS | 40 | 31 | 5 | 4,55 |
| TRIBUNAL NORTE | 6 | 5 | 5,133 | 4,133 |
| TRIBUNAL SUR | 10 | 6 | 3,986 | 2,65 |
| TRIBUNAL TELDE | 10 | 9 | 3,889 | 3,413 |
| Suma | 1252 | 278 | 6,370 | 3,945 |

| CORRECTORES | Nº Alumnos | | Nota media P.A.U. | |
|-------------|-------------|------------|-------------------|------------|
| | Junio | Septiembre | Junio | Septiembre |
| 1 | 157 | 43 | 6,531 | 4,56 |
| 2 | 154 | 43 | 6,251 | 3,96 |
| 3 | 150 | 43 | 6,437 | 3,442 |
| 4 | 150 | 43 | 5,801 | 4,656 |
| 5 | 150 | 43 | 6,46 | 3,37 |
| 6 | 150 | 41 | 6,045 | 3,873 |
| 7 | 159 | 0 | 6,595 | 0 |
| 8 | 152 | 0 | 6,886 | 0 |
| 20 | 2 | 1 | 7,25 | 3,5 |
| 30 | 2 | 2 | 0 | 0 |
| 0 | 26 | 19 | 0 | 0 |
| Suma | 1252 | 278 | 0 | 0 |

| | | | |
|--------------|----------|--------------|----------|
| Total | % | Total | % |
|--------------|----------|--------------|----------|

| | Junio | | Septiembre | |
|----------------------|----------------|--------|------------|--------|
| | Nº de exámenes | 1252 | | 278 |
| Nota media | 6,370 | | 3,945 | |
| Nº de aprobados | 929 | 74,20% | 76 | 27,34% |
| Nº de suspendidos | 297 | 23,72% | 183 | 65,83% |
| Nº de no presentados | 26 | 2,08% | 19 | 6,83% |

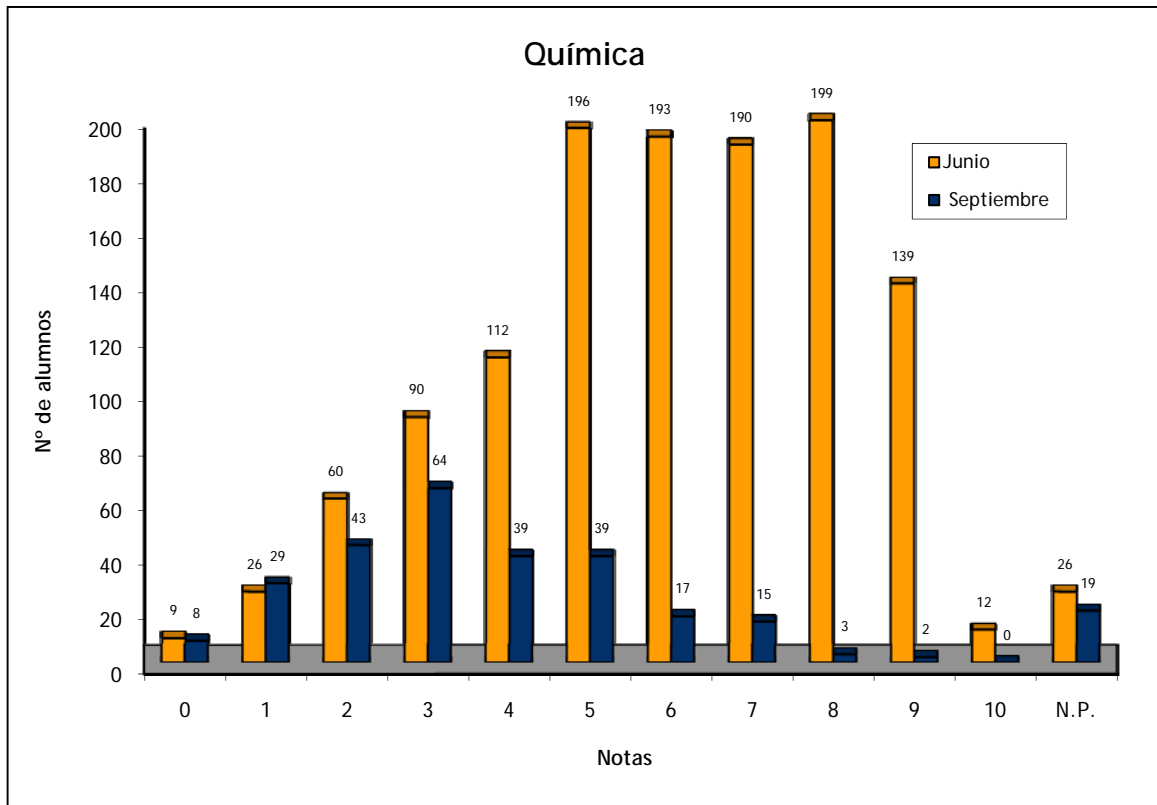

TÉCNICAS DE EXPRESIÓN GRÁFICO-PLÁSTICA: CONVOCATORIAS JUNIO Y SEPTIEMBRE 2009

| | Nº de Alumnos | | Nota media P.A.U. | |
|------------------------------------|---------------|------------|-------------------|--------------|
| | Junio | Septiembre | Junio | Septiembre |
| CEAD PROFESOR FÉLIX PÉREZ PARRILLA | 1 | 0 | 8 | 0 |
| E.A.A. Y O.A. PANCHO LASSO | 8 | 6 | 7,688 | 7,5 |
| ESCUELA DE ARTE GRAN CANARIA | 34 | 6 | 8,603 | 7,25 |
| TRIBUNAL LAS PALMAS | 3 | 2 | 8 | 6 |
| Suma | 46 | 14 | 8,409 | 7,269 |

| CORRECTORES | Nº Alumnos | | Nota media P.A.U. | |
|-------------|------------|------------|-------------------|------------|
| | Junio | Septiembre | Junio | Septiembre |
| 1 | 9 | 4 | 8,444 | 7,25 |
| 2 | 9 | 4 | 8,444 | 7,375 |
| 3 | 9 | 5 | 8,556 | 7,2 |
| 4 | 9 | 0 | 8,333 | 0 |
| 5 | 8 | 0 | 8,25 | 0 |
| N.P. | 2 | 1 | 0 | 0 |
| Suma | 46 | 14 | 0 | 0 |

| | Total | | Total | |
|----------------------|-------|--------|------------|--------|
| | Junio | % | Septiembre | % |
| Nº de exámenes | 46 | | 14 | |
| Nota media | 8,409 | | 7,269 | |
| Nº de aprobados | 44 | 95,65% | 13 | 92,86% |
| Nº de suspendidos | 0 | 0,00% | 0 | 0,00% |
| Nº de no presentados | 2 | 4,35% | 1 | 7,14% |

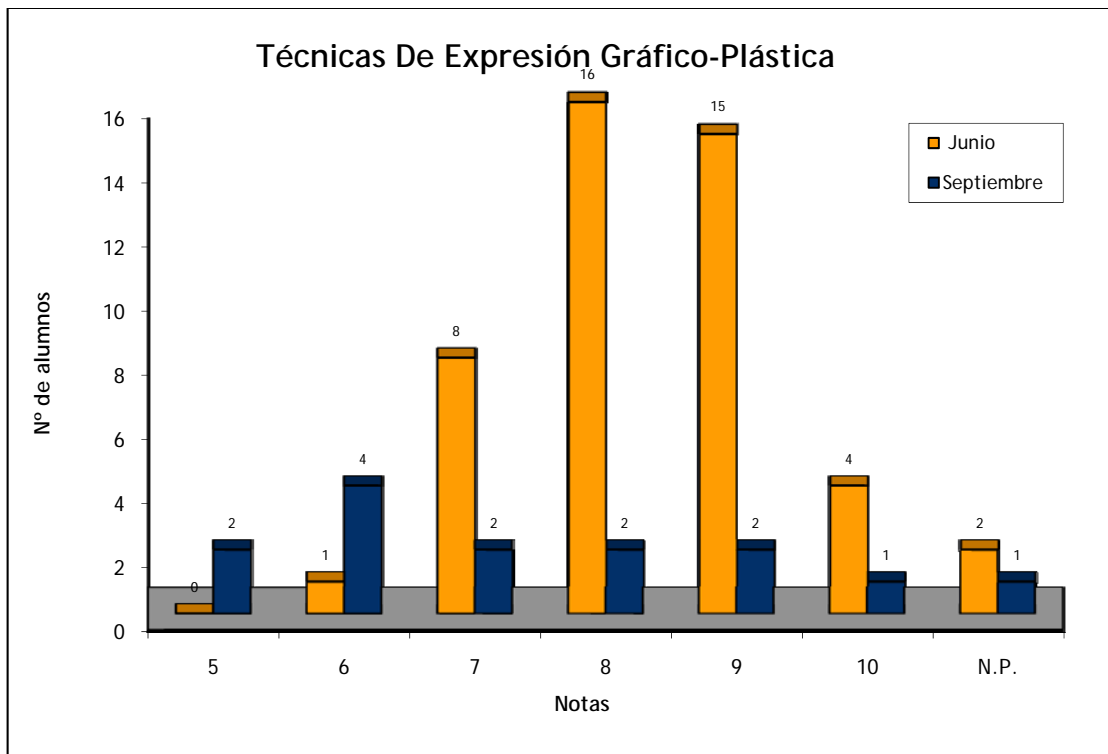

TECNOLOGÍA INDUSTRIAL 2: CONVOCATORIAS JUNIO Y SEPTIEMBRE 2009

| | Nº de Alumnos | | Nota media P.A.U. | |
|--|---------------|------------|-------------------|--------------|
| | Junio | Septiembre | Junio | Septiembre |
| ALUMNOS EXTRANJEROS | 0 | 1 | 0 | 0 |
| COLEGIO SAGRADO CORAZÓN | 4 | 0 | 6,35 | 0 |
| COLEGIO SAN IGNACIO DE LOYOLA | 3 | 1 | 6,733 | 4,4 |
| I.E.S. AGAETE | 1 | 0 | 9,3 | 0 |
| I.E.S. ARUCAS-DOMINGO RIVERO | 6 | 4 | 6,917 | 4,025 |
| I.E.S. BLAS CABRERA FELIPE (LANZAROTE) | 4 | 5 | 4,15 | 2,92 |
| I.E.S. CAIRASCO DE FIGUEROA | 1 | 3 | 6,3 | 2,333 |
| I.E.S. EL CALERO | 6 | 0 | 7,15 | 0 |
| I.E.S. FARO DE MASPALOMAS | 12 | 4 | 3,983 | 3,375 |
| I.E.S. GRAN TARAJAL | 6 | 4 | 7,917 | 4,25 |
| I.E.S. INGENIO | 6 | 2 | 6,933 | 5,45 |
| I.E.S. JOSÉ ZERPA | 2 | 2 | 6,55 | 4,65 |
| I.E.S. LOMO APOLINARIO | 2 | 1 | 4,25 | 7,5 |
| I.E.S. LOMO DE LA HERRADURA | 5 | 1 | 7,22 | 4,3 |
| I.E.S. NUEVA ISLETA TONY GALLARDO | 5 | 1 | 5,7 | 5,3 |
| I.E.S. PÉREZ GALDÓS | 5 | 0 | 1,24 | 0 |
| I.E.S. PROFESOR ANTONIO CABRERA PÉREZ | 4 | 0 | 6,45 | 0 |
| I.E.S. PROFESOR JUAN PULIDO CASTRO | 2 | 0 | 6,4 | 0 |
| I.E.S. PUERTO DEL ROSARIO | 1 | 0 | 1 | 0 |
| I.E.S. ROQUE AMAGRO | 6 | 3 | 6,15 | 3,767 |
| I.E.S. SAN NICOLÁS DE TOLENTINO | 1 | 0 | 1,4 | 0 |
| I.E.S. SANTA LUCÍA | 3 | 1 | 8,433 | 6 |
| I.E.S. SAULO TORÓN | 1 | 0 | 2,5 | 0 |
| I.E.S. TAMARACEITE | 6 | 0 | 6,75 | 0 |
| I.E.S. VALSEQUILLO | 3 | 0 | 8,567 | 0 |
| I.E.S. ZONZAMAS | 3 | 0 | 7,933 | 0 |
| TRIBUNAL LANZAROTE | 2 | 2 | 3 | 0 |
| TRIBUNAL LAS PALMAS | 1 | 0 | 0 | 0 |
| TRIBUNAL TELDE | 1 | 2 | 4,8 | 0 |
| Suma | 102 | 37 | 5,921 | 3,855 |

| CORRECTORES | Nº Alumnos | | Nota media P.A.U. | |
|-------------|------------|------------|-------------------|------------|
| | Junio | Septiembre | Junio | Septiembre |
| 1 | 101 | 33 | 5,921 | 3,855 |
| N.P. | 1 | 4 | 0 | 0 |
| Suma | 102 | 37 | 0 | 0 |

| | Total | | Total | |
|----------------------|-------|------------|--------|------------|
| | % | | % | |
| | Junio | Septiembre | Junio | Septiembre |
| Nº de exámenes | 102 | 37 | | |
| Nota media | 5,921 | 3,855 | | |
| Nº de aprobados | 64 | 12 | 62,75% | 32,43% |
| Nº de suspendidos | 37 | 21 | 36,27% | 56,76% |
| Nº de no presentados | 1 | 4 | 0,98% | 10,81% |

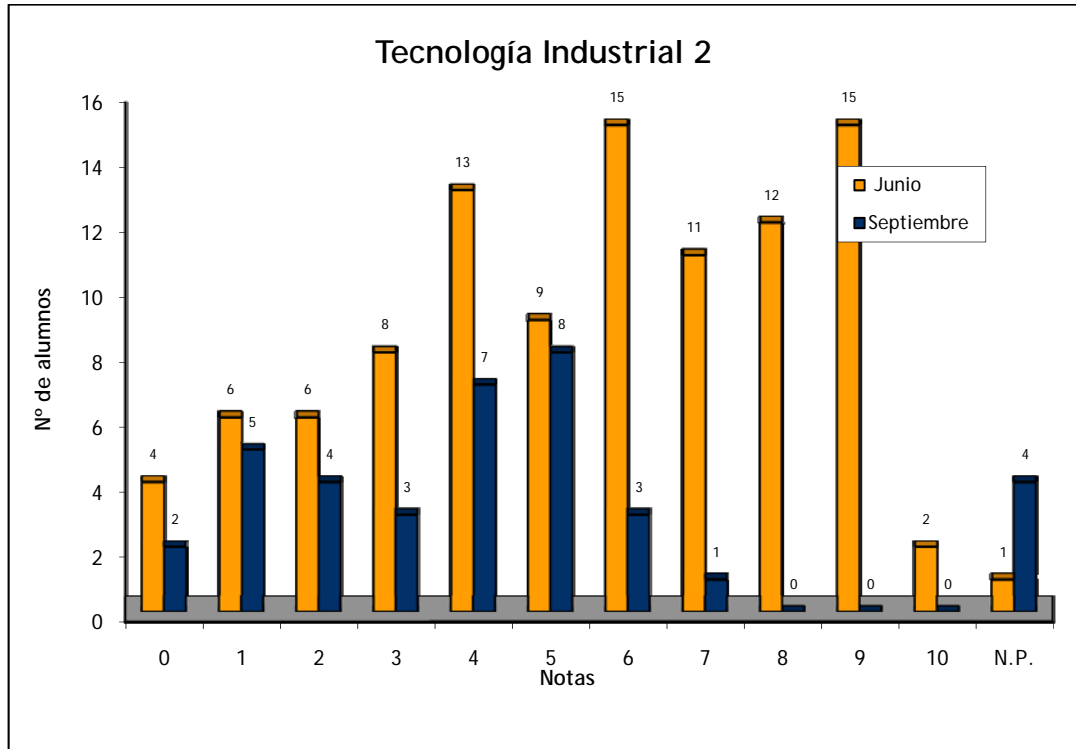

COMPARATIVAS P.A.U.

Convocatorias de Junio y Septiembre
2009



UNIVERSIDAD DE LAS PALMAS DE GRAN CANARIA
Vicerrectorado de Estudiantes y Extensión
Universitaria

Dirección de Acceso

Servicio de Informática y Comunicaciones
Área de Documentación

PORCENTAJES POR CENTRO DE: APTOS / NO APTOS (PRESENTADOS) / NO PRESENTADOS // POR OPCIONES // POR TRIBUNALES

| Op- ción | Tribunal | Centro | APTO | | NO APTO | | NO PRESEN- TADO | | % APTOS/ TOTAL | % APTOS/ PRE- SEN- TADOS | APTO | | NO APTO | | NO PRESEN- TADO | | % APTOS/ TOTAL | % APTOS/ PRESEN- TADOS |
|-------------|---------------|--|-------|----|---------|---|--------------------|---|-------------------|-----------------------------------|------|---|---------|---|--------------------|---|-------------------|------------------------------|
| | | | M | V | M | V | M | V | | | M | V | M | V | M | V | | |
| | | | Junio | | | | | | Septiembre | | | | | | | | | |
| J | Fuerteventura | I.E.S. SAN DIEGO DE ALCALA | 11 | 6 | 0 | 0 | 0 | 0 | 100,00% | 100,00% | 1 | 2 | 0 | 0 | 0 | 0 | 100,00% | 100,00% |
| J | Lanzarote | E.A.A. Y O.A. PANCHO LASSO | 12 | 8 | 1 | 1 | 0 | 0 | 90,91% | 90,00% | 6 | 3 | 0 | 1 | 0 | 0 | 90,00% | 75,00% |
| J | Lanzarote | TRIBUNAL LANZAROTE | 0 | 1 | 0 | 0 | 0 | 0 | 100,00% | 100,00% | 0 | 0 | 0 | 0 | 0 | 0 | 0,00% | 0,00% |
| J | Las Palmas | CEAD PROFESOR FÉLIX PÉREZ PARRILLA | 1 | 0 | 0 | 0 | 0 | 0 | 100,00% | 0,00% | 0 | 0 | 0 | 0 | 0 | 0 | 0,00% | 0,00% |
| J | Las Palmas | ESCUELA DE ARTE GRAN CANARIA | 71 | 43 | 4 | 3 | 1 | 0 | 93,44% | 92,16% | 19 | 8 | 1 | 1 | 0 | 0 | 93,10% | 90,00% |
| J | Las Palmas | TRIBUNAL LAS PALMAS | 2 | 1 | 0 | 0 | 2 | 0 | 60,00% | 33,33% | 2 | 0 | 0 | 0 | 2 | 0 | 50,00% | 0,00% |
| J | Telde | TRIBUNAL TELDE | 0 | 0 | 0 | 0 | 0 | 0 | 0,00% | 0,00% | 0 | 0 | 1 | 0 | 0 | 0 | 0,00% | 100,00% |
| K | Fuerteventura | I.E.S. CORRALEJO | 3 | 0 | 0 | 0 | 0 | 0 | 100,00% | 0,00% | 0 | 0 | 0 | 0 | 0 | 0 | 0,00% | 0,00% |
| K | Fuerteventura | I.E.S. GRAN TARAJAL | 5 | 1 | 0 | 0 | 0 | 0 | 100,00% | 100,00% | 0 | 2 | 0 | 2 | 0 | 0 | 50,00% | 50,00% |
| K | Fuerteventura | I.E.S. JANDÍA | 1 | 5 | 0 | 0 | 0 | 0 | 100,00% | 100,00% | 0 | 0 | 0 | 0 | 0 | 0 | 0,00% | 0,00% |
| K | Fuerteventura | I.E.S. PUERTO DEL ROSARIO | 3 | 9 | 0 | 1 | 0 | 0 | 92,31% | 90,00% | 1 | 2 | 0 | 0 | 0 | 0 | 100,00% | 100,00% |
| K | Fuerteventura | I.E.S. SAN DIEGO DE ALCALA | 4 | 8 | 0 | 0 | 0 | 0 | 100,00% | 100,00% | 0 | 2 | 0 | 1 | 0 | 0 | 66,67% | 66,67% |
| K | Fuerteventura | I.E.S. SANTO TOMÁS DE AQUINO | 1 | 4 | 0 | 1 | 0 | 0 | 83,33% | 80,00% | 0 | 0 | 0 | 0 | 0 | 0 | 0,00% | 0,00% |
| K | Fuerteventura | I.E.S. VIGÁN | 1 | 0 | 0 | 0 | 0 | 0 | 100,00% | 0,00% | 1 | 0 | 0 | 0 | 0 | 0 | 100,00% | 0,00% |
| K | Fuerteventura | TRIBUNAL FUERTEVENTURA | 0 | 0 | 0 | 0 | 0 | 0 | 0,00% | 0,00% | 0 | 1 | 0 | 0 | 0 | 0 | 100,00% | 100,00% |
| K | Lanzarote | COLEGIO ARENAS INTERNACIONAL | 2 | 6 | 0 | 0 | 0 | 0 | 100,00% | 100,00% | 0 | 0 | 0 | 0 | 0 | 0 | 0,00% | 0,00% |
| K | Lanzarote | I.E.S. AGUSTÍN ESPINOSA | 4 | 5 | 0 | 0 | 0 | 1 | 90,00% | 100,00% | 0 | 1 | 0 | 2 | 0 | 0 | 33,33% | 33,33% |
| K | Lanzarote | I.E.S. ARRECIFE | 1 | 1 | 0 | 2 | 0 | 0 | 50,00% | 33,33% | 0 | 0 | 0 | 0 | 0 | 0 | 0,00% | 0,00% |
| K | Lanzarote | I.E.S. BLAS CABRERA FELIPE (LANZAROTE) | 5 | 8 | 1 | 0 | 0 | 0 | 92,86% | 100,00% | 3 | 5 | 0 | 5 | 0 | 0 | 61,54% | 50,00% |
| K | Lanzarote | I.E.S. CÉSAR MANRIQUE | 4 | 3 | 0 | 0 | 0 | 0 | 100,00% | 100,00% | 0 | 0 | 1 | 0 | 0 | 0 | 0,00% | 100,00% |
| K | Lanzarote | I.E.S. LAS SALINAS | 2 | 0 | 0 | 0 | 0 | 0 | 100,00% | 0,00% | 0 | 0 | 0 | 0 | 0 | 0 | 0,00% | 0,00% |
| K | Lanzarote | I.E.S. SAN BARTOLOMÉ | 2 | 3 | 0 | 0 | 0 | 0 | 100,00% | 100,00% | 0 | 0 | 0 | 0 | 0 | 0 | 0,00% | 0,00% |
| K | Lanzarote | I.E.S. TIAS | 0 | 7 | 1 | 1 | 0 | 0 | 77,78% | 88,89% | 1 | 0 | 0 | 1 | 0 | 0 | 50,00% | 0,00% |
| K | Lanzarote | I.E.S. YAIZA | 2 | 4 | 0 | 0 | 0 | 0 | 100,00% | 100,00% | 0 | 3 | 0 | 0 | 0 | 0 | 100,00% | 100,00% |
| K | Lanzarote | I.E.S. ZONZAMAS | 0 | 4 | 0 | 0 | 0 | 0 | 100,00% | 100,00% | 0 | 0 | 0 | 0 | 0 | 0 | 0,00% | 0,00% |
| K | Lanzarote | TRIBUNAL LANZAROTE | 0 | 1 | 1 | 2 | 3 | 1 | 12,50% | 28,57% | 0 | 0 | 0 | 0 | 1 | 2 | 0,00% | 0,00% |
| K | Las Palmas | ALUMNOS EXTRANJEROS | 4 | 9 | 0 | 0 | 0 | 0 | 100,00% | 100,00% | 0 | 0 | 1 | 0 | 0 | 0 | 0,00% | 100,00% |
| K | Las Palmas | CAEPA ECCA | 0 | 1 | 0 | 0 | 0 | 0 | 100,00% | 100,00% | 0 | 0 | 0 | 0 | 0 | 0 | 0,00% | 0,00% |
| K | Las Palmas | CEAD PROFESOR FÉLIX PÉREZ PARRILLA | 2 | 0 | 0 | 0 | 0 | 0 | 100,00% | 0,00% | 4 | 1 | 1 | 0 | 0 | 0 | 83,33% | 100,00% |
| K | Las Palmas | CENTRO DE ENSEÑANZA NORTEAMERICANO | 3 | 3 | 0 | 0 | 0 | 0 | 100,00% | 100,00% | 0 | 0 | 0 | 0 | 0 | 0 | 0,00% | 0,00% |
| K | Las Palmas | CENTRO PRIVADO SANTA TERESA DE JESUS | 7 | 2 | 0 | 0 | 0 | 0 | 100,00% | 100,00% | 1 | 3 | 0 | 0 | 0 | 0 | 100,00% | 100,00% |
| K | Las Palmas | COLEGIO ARENAS-ATLANTICO | 1 | 10 | 0 | 0 | 0 | 0 | 100,00% | 100,00% | 0 | 0 | 0 | 0 | 0 | 0 | 0,00% | 0,00% |
| K | Las Palmas | COLEGIO GAROÉ | 0 | 10 | 0 | 0 | 0 | 0 | 100,00% | 100,00% | 0 | 7 | 0 | 0 | 0 | 0 | 100,00% | 100,00% |
| K | Las Palmas | COLEGIO GUAYDIL | 7 | 0 | 0 | 0 | 0 | 0 | 100,00% | 0,00% | 0 | 0 | 0 | 0 | 0 | 0 | 0,00% | 0,00% |
| K | Las Palmas | COLEGIO HEIDELBERG | 7 | 18 | 0 | 0 | 0 | 0 | 100,00% | 100,00% | 0 | 0 | 0 | 0 | 0 | 0 | 0,00% | 0,00% |
| K | Las Palmas | COLEGIO HISPANO INGLÉS | 2 | 6 | 0 | 0 | 0 | 0 | 100,00% | 100,00% | 0 | 3 | 0 | 0 | 0 | 0 | 100,00% | 100,00% |
| K | Las Palmas | COLEGIO JAIME BALMES | 0 | 0 | 0 | 0 | 0 | 0 | 0,00% | 0,00% | 0 | 1 | 0 | 1 | 0 | 0 | 50,00% | 50,00% |
| K | Las Palmas | COLEGIO NTRA. SRA. DEL PILAR | 1 | 3 | 0 | 0 | 0 | 0 | 100,00% | 100,00% | 0 | 2 | 0 | 0 | 0 | 0 | 100,00% | 100,00% |

| | | | | | | | | | | | | | | | | | |
|---|------------|---|----|----|---|---|---|---|---------|---------|---|---|---|---|---|---------|---------|
| K | Las Palmas | COLEGIO SAGRADO CORAZÓN | 2 | 6 | 0 | 0 | 0 | 0 | 100,00% | 100,00% | 0 | 0 | 0 | 0 | 0 | 0,00% | 0,00% |
| K | Las Palmas | COLEGIO SALESIANO SAGRADO CORAZÓN | 5 | 17 | 0 | 0 | 0 | 0 | 100,00% | 100,00% | 0 | 3 | 0 | 1 | 0 | 75,00% | 75,00% |
| K | Las Palmas | COLEGIO SAN ANTONIO M ^o CLARET | 21 | 24 | 0 | 0 | 0 | 0 | 100,00% | 100,00% | 0 | 2 | 0 | 0 | 0 | 100,00% | 100,00% |
| K | Las Palmas | COLEGIO SAN IGNACIO DE LOYOLA | 5 | 11 | 0 | 0 | 0 | 0 | 100,00% | 100,00% | 1 | 3 | 0 | 0 | 0 | 100,00% | 100,00% |
| K | Las Palmas | COLEGIO SANTA CATALINA | 5 | 3 | 0 | 0 | 0 | 0 | 100,00% | 100,00% | 0 | 0 | 0 | 0 | 0 | 0,00% | 0,00% |
| K | Las Palmas | COLEGIO SANTA ISABEL DE HUNGRÍA | 2 | 5 | 0 | 1 | 0 | 0 | 87,50% | 83,33% | 0 | 1 | 0 | 3 | 0 | 25,00% | 25,00% |
| K | Las Palmas | I.E.S. ALONSO QUESADA | 2 | 3 | 0 | 0 | 0 | 0 | 100,00% | 100,00% | 1 | 0 | 0 | 1 | 0 | 50,00% | 0,00% |
| K | Las Palmas | I.E.S. CAIRASCO DE FIGUEROA | 0 | 1 | 0 | 0 | 0 | 0 | 100,00% | 100,00% | 1 | 2 | 0 | 0 | 0 | 100,00% | 100,00% |
| K | Las Palmas | I.E.S. CRUZ DE PIEDRA | 0 | 3 | 0 | 1 | 0 | 0 | 75,00% | 75,00% | 1 | 1 | 0 | 0 | 0 | 100,00% | 100,00% |
| K | Las Palmas | I.E.S. EL RINCÓN | 1 | 3 | 1 | 0 | 0 | 0 | 80,00% | 100,00% | 0 | 2 | 0 | 0 | 0 | 100,00% | 100,00% |
| K | Las Palmas | I.E.S. FELO MONZÓN GRAU BASSAS | 1 | 0 | 0 | 0 | 0 | 0 | 100,00% | 0,00% | 0 | 1 | 0 | 1 | 0 | 50,00% | 50,00% |
| K | Las Palmas | I.E.S. GUANARTEME | 7 | 8 | 0 | 0 | 0 | 0 | 100,00% | 100,00% | 2 | 2 | 0 | 0 | 0 | 100,00% | 100,00% |
| K | Las Palmas | I.E.S. ISABEL DE ESPAÑA | 5 | 10 | 0 | 0 | 0 | 0 | 100,00% | 100,00% | 3 | 4 | 0 | 1 | 0 | 87,50% | 80,00% |
| K | Las Palmas | I.E.S. LA ISLETA | 0 | 7 | 0 | 0 | 0 | 0 | 100,00% | 100,00% | 0 | 3 | 0 | 0 | 0 | 100,00% | 100,00% |
| K | Las Palmas | I.E.S. LA MINILLA | 7 | 7 | 0 | 0 | 0 | 0 | 100,00% | 100,00% | 2 | 4 | 0 | 0 | 0 | 100,00% | 100,00% |
| K | Las Palmas | I.E.S. LOMO APOLINARIO | 1 | 0 | 1 | 0 | 0 | 0 | 50,00% | 100,00% | 1 | 0 | 0 | 0 | 0 | 100,00% | 0,00% |
| K | Las Palmas | I.E.S. LOS TARAHALES | 1 | 1 | 0 | 0 | 0 | 0 | 100,00% | 100,00% | 1 | 2 | 0 | 0 | 0 | 100,00% | 100,00% |
| K | Las Palmas | I.E.S. MESA Y LÓPEZ | 1 | 3 | 0 | 0 | 0 | 0 | 100,00% | 100,00% | 1 | 2 | 1 | 0 | 0 | 75,00% | 100,00% |
| K | Las Palmas | I.E.S. NUEVA ISLETA TONY GALLARDO | 0 | 5 | 0 | 0 | 0 | 0 | 100,00% | 100,00% | 0 | 1 | 0 | 0 | 0 | 100,00% | 100,00% |
| K | Las Palmas | I.E.S. PÉREZ GALDÓS | 3 | 9 | 0 | 1 | 0 | 0 | 92,31% | 90,00% | 0 | 2 | 0 | 0 | 0 | 100,00% | 100,00% |
| K | Las Palmas | I.E.S. POLITÉCNICO | 13 | 30 | 0 | 0 | 0 | 0 | 100,00% | 100,00% | 4 | 8 | 1 | 1 | 0 | 85,71% | 90,00% |
| K | Las Palmas | I.E.S. PRIMERO DE MAYO | 0 | 1 | 0 | 0 | 0 | 0 | 100,00% | 100,00% | 0 | 1 | 0 | 0 | 0 | 100,00% | 100,00% |
| K | Las Palmas | I.E.S. SAN CRISTÓBAL | 2 | 3 | 1 | 0 | 0 | 0 | 83,33% | 100,00% | 0 | 1 | 0 | 1 | 0 | 50,00% | 50,00% |
| K | Las Palmas | I.E.S. SANTA BRÍGIDA | 2 | 0 | 0 | 0 | 0 | 0 | 100,00% | 0,00% | 1 | 0 | 0 | 1 | 0 | 50,00% | 0,00% |
| K | Las Palmas | I.E.S. SANTA TERESA DE JESÚS | 1 | 3 | 0 | 0 | 0 | 0 | 100,00% | 100,00% | 0 | 3 | 0 | 0 | 0 | 100,00% | 100,00% |
| K | Las Palmas | I.E.S. SCHAMANN | 5 | 1 | 0 | 0 | 0 | 0 | 100,00% | 100,00% | 0 | 0 | 0 | 1 | 0 | 0,00% | 0,00% |
| K | Las Palmas | I.E.S. SIETE PALMAS | 0 | 5 | 0 | 0 | 0 | 0 | 100,00% | 100,00% | 0 | 2 | 1 | 0 | 0 | 66,67% | 100,00% |
| K | Las Palmas | I.E.S. TAMARACEITE | 2 | 6 | 0 | 0 | 0 | 0 | 100,00% | 100,00% | 0 | 0 | 0 | 0 | 0 | 0,00% | 0,00% |
| K | Las Palmas | I.E.S. TEROR | 1 | 5 | 0 | 0 | 0 | 0 | 100,00% | 100,00% | 0 | 3 | 0 | 0 | 0 | 100,00% | 100,00% |
| K | Las Palmas | I.E.S. TOMÁS MORALES | 1 | 6 | 0 | 0 | 0 | 0 | 100,00% | 100,00% | 1 | 0 | 0 | 0 | 0 | 100,00% | 0,00% |
| K | Las Palmas | I.E.S. VEGA DE SAN MATEO | 1 | 5 | 0 | 0 | 0 | 0 | 100,00% | 100,00% | 0 | 1 | 0 | 0 | 0 | 100,00% | 100,00% |
| K | Las Palmas | TRIBUNAL LAS PALMAS | 3 | 9 | 0 | 5 | 0 | 2 | 63,16% | 64,29% | 1 | 1 | 0 | 0 | 0 | 33,33% | 100,00% |
| K | Norte | CENTRO PRIVADO ANITA CONRAD | 1 | 1 | 0 | 0 | 0 | 0 | 100,00% | 100,00% | 0 | 0 | 0 | 0 | 0 | 0,00% | 0,00% |
| K | Norte | I.E.S. AGAETE | 2 | 3 | 0 | 0 | 0 | 0 | 100,00% | 100,00% | 0 | 1 | 0 | 1 | 0 | 50,00% | 50,00% |
| K | Norte | I.E.S. ARUCAS-DOMINGO RIVERO | 0 | 7 | 0 | 1 | 0 | 0 | 87,50% | 87,50% | 0 | 4 | 0 | 0 | 0 | 100,00% | 100,00% |
| K | Norte | I.E.S. BAÑADEROS | 2 | 3 | 0 | 0 | 0 | 0 | 100,00% | 100,00% | 0 | 0 | 0 | 0 | 0 | 0,00% | 0,00% |
| K | Norte | I.E.S. DORAMAS | 0 | 3 | 0 | 0 | 0 | 0 | 100,00% | 100,00% | 0 | 0 | 0 | 0 | 0 | 0,00% | 0,00% |
| K | Norte | I.E.S. GUÍA | 6 | 4 | 0 | 0 | 0 | 0 | 100,00% | 100,00% | 0 | 0 | 0 | 0 | 0 | 0,00% | 0,00% |
| K | Norte | I.E.S. ROQUE AMAGRO | 2 | 4 | 0 | 0 | 0 | 0 | 100,00% | 100,00% | 2 | 0 | 1 | 0 | 0 | 66,67% | 100,00% |
| K | Norte | I.E.S. SAN NICOLÁS DE TOLentino | 1 | 3 | 0 | 0 | 0 | 0 | 100,00% | 100,00% | 0 | 0 | 0 | 0 | 0 | 0,00% | 0,00% |
| K | Norte | I.E.S. SANTA MARÍA DE GUÍA | 1 | 2 | 0 | 0 | 0 | 0 | 100,00% | 100,00% | 1 | 0 | 1 | 1 | 0 | 33,33% | 50,00% |
| K | Norte | I.E.S. SANTIAGO SANTANA DÍAZ | 3 | 1 | 0 | 0 | 0 | 0 | 100,00% | 100,00% | 1 | 1 | 0 | 0 | 0 | 100,00% | 100,00% |
| K | Norte | I.E.S. SAULO TORÓN | 9 | 4 | 0 | 1 | 0 | 0 | 92,86% | 80,00% | 0 | 0 | 0 | 2 | 0 | 0,00% | 0,00% |
| K | Norte | I.E.S. VILLA DE FIRGAS | 1 | 2 | 0 | 0 | 0 | 0 | 100,00% | 100,00% | 2 | 0 | 0 | 2 | 0 | 50,00% | 0,00% |
| K | Norte | TRIBUNAL NORTE | 0 | 0 | 0 | 1 | 0 | 0 | 0,00% | 0,00% | 0 | 0 | 0 | 1 | 0 | 0,00% | 0,00% |

| | | | | | | | | | | | | | | | | | |
|---|---------------|--|----|----|---|---|---|---|---------|---------|---|---|---|---|---|---------|---------|
| K | Sur | COLEGIO ALMA'S MASPALOMAS | 1 | 1 | 0 | 0 | 0 | 0 | 100,00% | 100,00% | 0 | 0 | 0 | 0 | 0 | 0,00% | 0,00% |
| K | Sur | COLEGIO ARENAS SUR | 0 | 3 | 0 | 0 | 0 | 0 | 100,00% | 100,00% | 0 | 0 | 0 | 0 | 0 | 0,00% | 0,00% |
| K | Sur | I.B.A.D. (Vecindario) | 0 | 0 | 0 | 1 | 0 | 0 | 0,00% | 0,00% | 0 | 0 | 0 | 0 | 0 | 0,00% | 0,00% |
| K | Sur | I.E.S. ARGUINEGUÍN | 3 | 3 | 0 | 0 | 0 | 0 | 100,00% | 100,00% | 0 | 5 | 0 | 0 | 0 | 100,00% | 100,00% |
| K | Sur | I.E.S. CARRIZAL | 1 | 1 | 0 | 0 | 0 | 0 | 100,00% | 100,00% | 0 | 0 | 0 | 0 | 0 | 0,00% | 0,00% |
| K | Sur | I.E.S. CRUCE DE ARINAGA | 1 | 3 | 1 | 1 | 0 | 0 | 66,67% | 80,00% | 1 | 1 | 0 | 0 | 0 | 100,00% | 100,00% |
| K | Sur | I.E.S. EL DOCTORAL | 0 | 3 | 0 | 0 | 0 | 0 | 100,00% | 100,00% | 0 | 0 | 0 | 0 | 0 | 0,00% | 0,00% |
| K | Sur | I.E.S. FARO DE MASPALOMAS | 0 | 14 | 1 | 1 | 0 | 0 | 87,50% | 93,75% | 0 | 2 | 0 | 4 | 0 | 33,33% | 33,33% |
| K | Sur | I.E.S. INGENIO | 6 | 4 | 0 | 0 | 0 | 0 | 100,00% | 100,00% | 1 | 2 | 0 | 0 | 0 | 100,00% | 100,00% |
| K | Sur | I.E.S. JOAQUÍN ARTILES | 2 | 7 | 0 | 0 | 0 | 0 | 100,00% | 100,00% | 1 | 4 | 0 | 0 | 0 | 100,00% | 100,00% |
| K | Sur | I.E.S. JOSÉ ZERPA | 0 | 2 | 0 | 0 | 0 | 0 | 100,00% | 100,00% | 0 | 2 | 0 | 0 | 0 | 100,00% | 100,00% |
| K | Sur | I.E.S. PLAYA DE ARINAGA | 1 | 3 | 0 | 0 | 0 | 0 | 100,00% | 100,00% | 0 | 2 | 0 | 0 | 0 | 100,00% | 100,00% |
| K | Sur | I.E.S. SANTA LUCÍA | 3 | 3 | 0 | 0 | 0 | 0 | 100,00% | 100,00% | 1 | 1 | 0 | 0 | 0 | 100,00% | 100,00% |
| K | Sur | I.E.S. VECINDARIO | 0 | 9 | 0 | 0 | 0 | 0 | 100,00% | 100,00% | 0 | 0 | 0 | 1 | 0 | 0,00% | 0,00% |
| K | Sur | TRIBUNAL SUR | 0 | 1 | 0 | 0 | 2 | 0 | 33,33% | 33,33% | 0 | 0 | 0 | 1 | 1 | 0,00% | 0,00% |
| K | Telde | I.E.S. JOSÉ FRUGONI PÉREZ | 2 | 1 | 0 | 0 | 0 | 0 | 100,00% | 100,00% | 0 | 0 | 0 | 0 | 0 | 0,00% | 0,00% |
| K | Telde | I.E.S. CASAS NUEVAS | 1 | 2 | 0 | 0 | 0 | 0 | 100,00% | 100,00% | 0 | 0 | 0 | 0 | 0 | 0,00% | 0,00% |
| K | Telde | I.E.S. EL CALERO | 2 | 5 | 0 | 0 | 0 | 0 | 100,00% | 100,00% | 0 | 0 | 0 | 0 | 0 | 0,00% | 0,00% |
| K | Telde | I.E.S. FERNANDO SAGASETA | 0 | 0 | 1 | 1 | 0 | 0 | 0,00% | 50,00% | 0 | 0 | 0 | 0 | 0 | 0,00% | 0,00% |
| K | Telde | I.E.S. JOSÉ ARENCIBIA GIL | 6 | 17 | 0 | 0 | 0 | 0 | 100,00% | 100,00% | 1 | 2 | 0 | 1 | 0 | 75,00% | 66,67% |
| K | Telde | I.E.S. LILA | 0 | 1 | 1 | 0 | 0 | 0 | 50,00% | 100,00% | 0 | 0 | 0 | 0 | 0 | 0,00% | 0,00% |
| K | Telde | I.E.S. LOMO DE LA HERRADURA | 3 | 4 | 0 | 0 | 0 | 0 | 100,00% | 100,00% | 0 | 1 | 0 | 0 | 0 | 100,00% | 100,00% |
| K | Telde | I.E.S. PROFESOR ANTONIO CABRERA PÉREZ | 1 | 3 | 0 | 0 | 0 | 0 | 100,00% | 100,00% | 0 | 0 | 0 | 0 | 0 | 0,00% | 0,00% |
| K | Telde | I.E.S. PROFESOR JUAN PULIDO CASTRO | 5 | 8 | 0 | 0 | 0 | 0 | 100,00% | 100,00% | 0 | 1 | 0 | 0 | 0 | 100,00% | 100,00% |
| K | Telde | I.E.S. VALSEQUILLO | 0 | 3 | 0 | 0 | 0 | 0 | 100,00% | 100,00% | 0 | 0 | 0 | 0 | 0 | 0,00% | 0,00% |
| K | Telde | TRIBUNAL TELDE | 0 | 1 | 0 | 0 | 0 | 0 | 100,00% | 100,00% | 0 | 1 | 1 | 1 | 0 | 20,00% | 66,67% |
| L | Fuerteventura | I.E.S. CORRALEJO | 8 | 1 | 0 | 0 | 0 | 0 | 100,00% | 100,00% | 0 | 0 | 0 | 0 | 0 | 0,00% | 0,00% |
| L | Fuerteventura | I.E.S. GRAN TARAJAL | 8 | 3 | 0 | 0 | 0 | 0 | 100,00% | 100,00% | 1 | 0 | 0 | 0 | 0 | 100,00% | 0,00% |
| L | Fuerteventura | I.E.S. JANDÍA | 6 | 5 | 0 | 0 | 0 | 0 | 100,00% | 100,00% | 0 | 0 | 0 | 0 | 0 | 0,00% | 0,00% |
| L | Fuerteventura | I.E.S. LA OLIVA | 2 | 3 | 0 | 0 | 0 | 0 | 100,00% | 100,00% | 1 | 0 | 0 | 0 | 0 | 100,00% | 0,00% |
| L | Fuerteventura | I.E.S. PUERTO DEL ROSARIO | 5 | 3 | 0 | 0 | 0 | 0 | 100,00% | 100,00% | 0 | 0 | 0 | 0 | 0 | 0,00% | 0,00% |
| L | Fuerteventura | I.E.S. SAN DIEGO DE ALCALÁ | 14 | 9 | 0 | 0 | 0 | 0 | 100,00% | 100,00% | 1 | 2 | 1 | 1 | 0 | 60,00% | 75,00% |
| L | Fuerteventura | I.E.S. SANTO TOMÁS DE AQUINO | 4 | 5 | 0 | 0 | 0 | 0 | 100,00% | 100,00% | 1 | 0 | 1 | 1 | 0 | 33,33% | 50,00% |
| L | Fuerteventura | I.E.S. VIGÁN | 4 | 1 | 0 | 0 | 0 | 0 | 100,00% | 100,00% | 0 | 0 | 0 | 0 | 0 | 0,00% | 0,00% |
| L | Fuerteventura | TRIBUNAL FUERTEVENTURA | 0 | 1 | 0 | 0 | 1 | 0 | 50,00% | 50,00% | 1 | 1 | 0 | 0 | 0 | 100,00% | 100,00% |
| L | Lanzarote | COLEGIO ARENAS INTERNACIONAL | 3 | 3 | 0 | 0 | 0 | 0 | 100,00% | 100,00% | 1 | 1 | 0 | 0 | 0 | 100,00% | 100,00% |
| L | Lanzarote | I.E.S. AGUSTÍN ESPINOSA | 16 | 5 | 0 | 0 | 1 | 0 | 95,45% | 83,33% | 3 | 2 | 1 | 0 | 0 | 83,33% | 100,00% |
| L | Lanzarote | I.E.S. ARRECIFE | 5 | 1 | 1 | 0 | 0 | 0 | 85,71% | 100,00% | 0 | 0 | 0 | 0 | 0 | 0,00% | 0,00% |
| L | Lanzarote | I.E.S. BLAS CABRERA FELIPE (LANZAROTE) | 11 | 7 | 0 | 0 | 0 | 0 | 100,00% | 100,00% | 3 | 1 | 1 | 0 | 0 | 80,00% | 100,00% |
| L | Lanzarote | I.E.S. CÉSAR MANRIQUE | 14 | 6 | 0 | 0 | 0 | 0 | 100,00% | 100,00% | 0 | 0 | 1 | 0 | 0 | 0,00% | 100,00% |
| L | Lanzarote | I.E.S. HARÍA | 4 | 5 | 0 | 1 | 0 | 0 | 90,00% | 83,33% | 0 | 1 | 0 | 0 | 0 | 100,00% | 100,00% |
| L | Lanzarote | I.E.S. LAS SALINAS | 3 | 3 | 1 | 0 | 0 | 0 | 85,71% | 100,00% | 1 | 0 | 1 | 0 | 0 | 50,00% | 100,00% |
| L | Lanzarote | I.E.S. SAN BARTOLOMÉ | 9 | 4 | 1 | 0 | 0 | 0 | 92,86% | 100,00% | 1 | 0 | 0 | 0 | 0 | 100,00% | 0,00% |
| L | Lanzarote | I.E.S. TEGUISE | 8 | 0 | 0 | 0 | 0 | 0 | 100,00% | 0,00% | 2 | 1 | 1 | 0 | 0 | 75,00% | 100,00% |
| L | Lanzarote | I.E.S. TIAS | 5 | 7 | 0 | 0 | 0 | 0 | 100,00% | 100,00% | 3 | 1 | 0 | 0 | 0 | 100,00% | 100,00% |

| | | | | | | | | | | | | | | | | | | |
|---|------------|---|----|----|---|---|---|---|---------|---------|---|---|---|---|---|---|---------|---------|
| L | Lanzarote | I.E.S. TINAJO | 2 | 2 | 0 | 0 | 0 | 0 | 100,00% | 100,00% | 1 | 0 | 0 | 0 | 0 | 0 | 100,00% | 0,00% |
| L | Lanzarote | I.E.S. YAIZA | 5 | 1 | 0 | 0 | 0 | 0 | 100,00% | 100,00% | 3 | 1 | 0 | 0 | 0 | 0 | 100,00% | 100,00% |
| L | Lanzarote | I.E.S. ZONZAMAS | 2 | 1 | 0 | 0 | 0 | 0 | 100,00% | 100,00% | 0 | 0 | 0 | 0 | 0 | 0 | 0,00% | 0,00% |
| L | Lanzarote | TRIBUNAL LANZAROTE | 8 | 0 | 3 | 0 | 1 | 0 | 66,67% | 75,00% | 2 | 1 | 1 | 0 | 1 | 0 | 60,00% | 66,67% |
| L | Las Palmas | ALUMNOS EXTRANJEROS | 3 | 0 | 1 | 0 | 0 | 0 | 75,00% | 100,00% | 0 | 0 | 1 | 1 | 0 | 0 | 0,00% | 50,00% |
| L | Las Palmas | CAEPA ECCA | 1 | 0 | 0 | 0 | 0 | 0 | 100,00% | 0,00% | 0 | 0 | 0 | 0 | 1 | 0 | 0,00% | 0,00% |
| L | Las Palmas | CEAD PROFESOR FÉLIX PÉREZ PARRILLA | 4 | 2 | 0 | 0 | 1 | 0 | 85,71% | 66,67% | 1 | 2 | 2 | 0 | 0 | 0 | 60,00% | 100,00% |
| L | Las Palmas | CENTRO DE ENSEÑANZA NORTEAMERICANO | 3 | 8 | 0 | 0 | 0 | 0 | 100,00% | 100,00% | 0 | 0 | 0 | 0 | 0 | 0 | 0,00% | 0,00% |
| L | Las Palmas | CENTRO PRIVADO SANTA TERESA DE JESÚS | 13 | 3 | 0 | 0 | 0 | 0 | 100,00% | 100,00% | 0 | 1 | 0 | 0 | 0 | 0 | 100,00% | 100,00% |
| L | Las Palmas | COLEGIO ARENAS-ATLÁNTICO | 2 | 2 | 0 | 0 | 0 | 0 | 100,00% | 100,00% | 0 | 1 | 0 | 0 | 0 | 0 | 100,00% | 100,00% |
| L | Las Palmas | COLEGIO GAROÉ | 0 | 7 | 0 | 0 | 0 | 0 | 100,00% | 100,00% | 0 | 1 | 0 | 0 | 0 | 0 | 100,00% | 100,00% |
| L | Las Palmas | COLEGIO GUAYDIL | 14 | 0 | 0 | 0 | 0 | 0 | 100,00% | 0,00% | 0 | 0 | 0 | 0 | 0 | 0 | 0,00% | 0,00% |
| L | Las Palmas | COLEGIO HEIDELBERG | 17 | 18 | 0 | 0 | 0 | 0 | 100,00% | 100,00% | 0 | 0 | 0 | 0 | 0 | 0 | 0,00% | 0,00% |
| L | Las Palmas | COLEGIO HISPANO INGLÉS | 1 | 0 | 0 | 0 | 0 | 0 | 100,00% | 0,00% | 0 | 1 | 0 | 0 | 0 | 0 | 100,00% | 100,00% |
| L | Las Palmas | COLEGIO JAIME BALMES | 0 | 3 | 0 | 1 | 0 | 0 | 75,00% | 75,00% | 1 | 1 | 0 | 0 | 0 | 0 | 100,00% | 100,00% |
| L | Las Palmas | COLEGIO NTRA. SRA. DEL PILAR | 14 | 1 | 1 | 0 | 0 | 1 | 88,24% | 100,00% | 2 | 3 | 0 | 0 | 0 | 0 | 100,00% | 100,00% |
| L | Las Palmas | COLEGIO SAGRADO CORAZÓN | 2 | 1 | 0 | 0 | 0 | 0 | 100,00% | 100,00% | 0 | 0 | 0 | 0 | 0 | 0 | 0,00% | 0,00% |
| L | Las Palmas | COLEGIO SALESIANO SAGRADO CORAZÓN | 11 | 14 | 0 | 0 | 0 | 0 | 100,00% | 100,00% | 2 | 3 | 0 | 0 | 0 | 0 | 100,00% | 100,00% |
| L | Las Palmas | COLEGIO SAN ANTONIO M ^a CLARET | 24 | 12 | 0 | 0 | 0 | 0 | 100,00% | 100,00% | 1 | 1 | 0 | 0 | 0 | 0 | 100,00% | 100,00% |
| L | Las Palmas | COLEGIO SAN IGNACIO DE LOYOLA | 8 | 8 | 0 | 0 | 0 | 0 | 100,00% | 100,00% | 1 | 1 | 0 | 0 | 0 | 0 | 100,00% | 100,00% |
| L | Las Palmas | COLEGIO SANTA CATALINA | 6 | 5 | 0 | 0 | 0 | 0 | 100,00% | 100,00% | 0 | 1 | 0 | 0 | 0 | 0 | 100,00% | 100,00% |
| L | Las Palmas | COLEGIO SANTA ISABEL DE HUNGRÍA | 11 | 3 | 0 | 0 | 0 | 0 | 100,00% | 100,00% | 1 | 1 | 1 | 0 | 0 | 0 | 66,67% | 100,00% |
| L | Las Palmas | I.E.S. ALONSO QUESADA | 7 | 3 | 2 | 0 | 0 | 0 | 83,33% | 100,00% | 1 | 0 | 0 | 0 | 0 | 0 | 100,00% | 0,00% |
| L | Las Palmas | I.E.S. CAIRASCO DE FIGUEROA | 1 | 2 | 0 | 0 | 0 | 0 | 100,00% | 100,00% | 2 | 0 | 0 | 0 | 0 | 0 | 100,00% | 0,00% |
| L | Las Palmas | I.E.S. CRUZ DE PIEDRA | 3 | 1 | 0 | 0 | 0 | 0 | 100,00% | 100,00% | 0 | 1 | 0 | 0 | 0 | 0 | 100,00% | 100,00% |
| L | Las Palmas | I.E.S. FELO MONZÓN GRAU BASSAS | 4 | 1 | 0 | 0 | 0 | 0 | 100,00% | 100,00% | 1 | 1 | 1 | 0 | 1 | 0 | 50,00% | 66,67% |
| L | Las Palmas | I.E.S. FERIA DEL ATLÁNTICO | 2 | 1 | 0 | 0 | 0 | 0 | 100,00% | 100,00% | 0 | 0 | 0 | 0 | 0 | 0 | 0,00% | 0,00% |
| L | Las Palmas | I.E.S. GUANARTEME | 15 | 4 | 0 | 0 | 0 | 0 | 100,00% | 100,00% | 0 | 1 | 0 | 0 | 0 | 0 | 100,00% | 100,00% |
| L | Las Palmas | I.E.S. ISABEL DE ESPAÑA | 16 | 11 | 0 | 0 | 0 | 0 | 100,00% | 100,00% | 3 | 4 | 1 | 0 | 0 | 0 | 87,50% | 100,00% |
| L | Las Palmas | I.E.S. LA ISLETA | 5 | 3 | 0 | 0 | 0 | 0 | 100,00% | 100,00% | 0 | 3 | 0 | 0 | 0 | 0 | 100,00% | 100,00% |
| L | Las Palmas | I.E.S. LA MINILLA | 5 | 3 | 0 | 0 | 0 | 0 | 100,00% | 100,00% | 3 | 0 | 0 | 0 | 0 | 0 | 100,00% | 0,00% |
| L | Las Palmas | I.E.S. LOMO APOLINARIO | 2 | 2 | 1 | 0 | 0 | 0 | 80,00% | 100,00% | 0 | 0 | 1 | 0 | 0 | 0 | 0,00% | 100,00% |
| L | Las Palmas | I.E.S. LOS TARAHALES | 6 | 4 | 0 | 0 | 0 | 0 | 100,00% | 100,00% | 1 | 0 | 0 | 0 | 0 | 0 | 100,00% | 0,00% |
| L | Las Palmas | I.E.S. MESA Y LÓPEZ | 7 | 2 | 0 | 0 | 0 | 0 | 100,00% | 100,00% | 3 | 3 | 0 | 0 | 0 | 0 | 100,00% | 100,00% |
| L | Las Palmas | I.E.S. NUEVA ISLETA TONY GALLARDO | 2 | 4 | 0 | 0 | 0 | 0 | 100,00% | 100,00% | 0 | 0 | 1 | 0 | 0 | 0 | 0,00% | 100,00% |
| L | Las Palmas | I.E.S. PABLO MONTESINO | 1 | 3 | 0 | 0 | 0 | 0 | 100,00% | 100,00% | 0 | 1 | 0 | 0 | 0 | 0 | 100,00% | 100,00% |
| L | Las Palmas | I.E.S. PÉREZ GALDÓS | 15 | 3 | 1 | 0 | 0 | 0 | 94,74% | 100,00% | 2 | 0 | 0 | 0 | 0 | 0 | 100,00% | 0,00% |
| L | Las Palmas | I.E.S. POLITÉCNICO | 22 | 16 | 0 | 0 | 0 | 0 | 100,00% | 100,00% | 3 | 0 | 0 | 1 | 0 | 0 | 75,00% | 0,00% |
| L | Las Palmas | I.E.S. PRIMERO DE MAYO | 5 | 1 | 0 | 0 | 0 | 0 | 100,00% | 100,00% | 0 | 0 | 0 | 0 | 0 | 0 | 0,00% | 0,00% |
| L | Las Palmas | I.E.S. SAN CRISTÓBAL | 1 | 4 | 0 | 0 | 0 | 0 | 100,00% | 100,00% | 2 | 0 | 0 | 0 | 0 | 0 | 100,00% | 0,00% |
| L | Las Palmas | I.E.S. SANTA BRÍGIDA | 7 | 4 | 0 | 0 | 0 | 0 | 100,00% | 100,00% | 3 | 1 | 0 | 0 | 0 | 0 | 100,00% | 100,00% |
| L | Las Palmas | I.E.S. SANTA TERESA DE JESÚS | 4 | 5 | 0 | 0 | 0 | 0 | 100,00% | 100,00% | 1 | 0 | 0 | 0 | 0 | 0 | 100,00% | 0,00% |
| L | Las Palmas | I.E.S. SCHAMANN | 4 | 0 | 0 | 0 | 0 | 0 | 100,00% | 0,00% | 0 | 0 | 0 | 0 | 0 | 0 | 0,00% | 0,00% |
| L | Las Palmas | I.E.S. SIETE PALMAS | 8 | 3 | 0 | 0 | 0 | 0 | 100,00% | 100,00% | 0 | 0 | 0 | 0 | 0 | 0 | 0,00% | 0,00% |
| L | Las Palmas | I.E.S. TAFIRA | 5 | 1 | 0 | 0 | 0 | 0 | 100,00% | 100,00% | 1 | 1 | 1 | 0 | 0 | 0 | 66,67% | 100,00% |

| | | | | | | | | | | | | | | | | | | |
|---|------------|---------------------------------------|----|----|---|---|----|---|---------|---------|----|---|---|---|---|---|---------|---------|
| L | Las Palmas | I.E.S. TAMARACEITE | 4 | 2 | 0 | 1 | 0 | 0 | 85,71% | 66,67% | 0 | 0 | 0 | 0 | 0 | 0 | 0,00% | 0,00% |
| L | Las Palmas | I.E.S. TEROR | 13 | 5 | 0 | 0 | 1 | 0 | 94,74% | 83,33% | 6 | 0 | 0 | 0 | 0 | 0 | 100,00% | 0,00% |
| L | Las Palmas | I.E.S. TOMÁS MORALES | 12 | 7 | 1 | 0 | 0 | 0 | 95,00% | 100,00% | 0 | 1 | 1 | 0 | 0 | 0 | 50,00% | 100,00% |
| L | Las Palmas | I.E.S. VEGA DE SAN JOSÉ | 5 | 1 | 0 | 0 | 0 | 0 | 100,00% | 100,00% | 1 | 0 | 0 | 0 | 0 | 0 | 100,00% | 0,00% |
| L | Las Palmas | I.E.S. VEGA DE SAN MATEO | 5 | 4 | 0 | 0 | 0 | 0 | 100,00% | 100,00% | 2 | 0 | 0 | 0 | 0 | 0 | 100,00% | 0,00% |
| L | Las Palmas | TRIBUNAL LAS PALMAS | 16 | 5 | 3 | 2 | 11 | 1 | 55,26% | 38,10% | 13 | 3 | 3 | 2 | 6 | 2 | 55,17% | 42,86% |
| L | Norte | I.E.S. AGAETE | 1 | 0 | 0 | 0 | 0 | 0 | 100,00% | 0,00% | 0 | 0 | 0 | 0 | 0 | 0 | 0,00% | 0,00% |
| L | Norte | I.E.S. ARUCAS-DOMINGO RIVERO | 10 | 2 | 0 | 0 | 0 | 0 | 100,00% | 100,00% | 3 | 1 | 0 | 0 | 0 | 1 | 80,00% | 100,00% |
| L | Norte | I.E.S. BAÑADEROS | 4 | 3 | 0 | 0 | 0 | 0 | 100,00% | 100,00% | 0 | 0 | 0 | 0 | 0 | 0 | 0,00% | 0,00% |
| L | Norte | I.E.S. DORAMAS | 2 | 1 | 0 | 0 | 0 | 0 | 100,00% | 100,00% | 1 | 0 | 0 | 0 | 0 | 0 | 100,00% | 0,00% |
| L | Norte | I.E.S. GUÍA | 13 | 7 | 0 | 0 | 0 | 0 | 100,00% | 100,00% | 0 | 0 | 0 | 0 | 0 | 0 | 0,00% | 0,00% |
| L | Norte | I.E.S. ROQUE AMAGRO | 15 | 2 | 0 | 0 | 0 | 0 | 100,00% | 100,00% | 5 | 1 | 0 | 0 | 0 | 0 | 100,00% | 100,00% |
| L | Norte | I.E.S. SAN NICOLÁS DE TOLENTINO | 10 | 3 | 0 | 0 | 0 | 0 | 100,00% | 100,00% | 1 | 1 | 0 | 0 | 0 | 0 | 100,00% | 100,00% |
| L | Norte | I.E.S. SANTA MARÍA DE GUÍA | 3 | 1 | 0 | 0 | 0 | 0 | 100,00% | 100,00% | 0 | 1 | 0 | 0 | 1 | 0 | 50,00% | 50,00% |
| L | Norte | I.E.S. SANTIAGO SANTANA DÍAZ | 9 | 1 | 0 | 0 | 0 | 0 | 100,00% | 100,00% | 3 | 0 | 0 | 0 | 0 | 0 | 100,00% | 0,00% |
| L | Norte | I.E.S. SAULO TORÓN | 18 | 5 | 0 | 2 | 1 | 0 | 88,46% | 62,50% | 0 | 1 | 1 | 2 | 0 | 0 | 25,00% | 50,00% |
| L | Norte | I.E.S. VILLA DE FIRGAS | 4 | 4 | 0 | 0 | 0 | 0 | 100,00% | 100,00% | 1 | 1 | 0 | 0 | 0 | 0 | 100,00% | 100,00% |
| L | Norte | TRIBUNAL NORTE | 2 | 1 | 0 | 0 | 3 | 0 | 50,00% | 25,00% | 3 | 0 | 0 | 0 | 2 | 0 | 60,00% | 0,00% |
| L | Sur | COLEGIO ALMA'S MASPALOMAS | 6 | 6 | 0 | 0 | 0 | 0 | 100,00% | 100,00% | 0 | 1 | 0 | 0 | 0 | 0 | 100,00% | 100,00% |
| L | Sur | COLEGIO ARENAS SUR | 3 | 0 | 0 | 0 | 0 | 0 | 100,00% | 0,00% | 0 | 0 | 0 | 0 | 0 | 0 | 0,00% | 0,00% |
| L | Sur | I.B.A.D. (Vecindario) | 1 | 0 | 0 | 0 | 0 | 0 | 100,00% | 0,00% | 0 | 0 | 0 | 0 | 0 | 0 | 0,00% | 0,00% |
| L | Sur | I.E.S. AMURGA | 19 | 5 | 0 | 0 | 0 | 0 | 100,00% | 100,00% | 2 | 1 | 1 | 1 | 0 | 0 | 60,00% | 66,67% |
| L | Sur | I.E.S. ARGUINEGUIN | 4 | 2 | 0 | 0 | 0 | 0 | 100,00% | 100,00% | 3 | 2 | 0 | 0 | 0 | 0 | 100,00% | 100,00% |
| L | Sur | I.E.S. CARRIZAL | 8 | 2 | 0 | 0 | 0 | 0 | 100,00% | 100,00% | 0 | 0 | 0 | 0 | 0 | 0 | 0,00% | 0,00% |
| L | Sur | I.E.S. CRUCE DE ARINAGA | 1 | 2 | 1 | 0 | 0 | 0 | 75,00% | 100,00% | 0 | 0 | 0 | 0 | 0 | 0 | 0,00% | 0,00% |
| L | Sur | I.E.S. EL DOCTORAL | 6 | 1 | 0 | 0 | 0 | 0 | 100,00% | 100,00% | 2 | 1 | 0 | 0 | 0 | 0 | 100,00% | 100,00% |
| L | Sur | I.E.S. GRAN CANARIA | 5 | 3 | 0 | 0 | 0 | 0 | 100,00% | 100,00% | 0 | 0 | 1 | 0 | 0 | 0 | 0,00% | 100,00% |
| L | Sur | I.E.S. INGENIO | 11 | 0 | 0 | 0 | 0 | 0 | 100,00% | 0,00% | 0 | 0 | 0 | 0 | 0 | 0 | 0,00% | 0,00% |
| L | Sur | I.E.S. JOAQUÍN ARTILES | 14 | 11 | 1 | 0 | 0 | 0 | 96,15% | 100,00% | 3 | 1 | 0 | 0 | 0 | 0 | 100,00% | 100,00% |
| L | Sur | I.E.S. JOSÉ ZERPA | 7 | 2 | 0 | 0 | 0 | 0 | 100,00% | 100,00% | 4 | 0 | 0 | 0 | 0 | 0 | 100,00% | 0,00% |
| L | Sur | I.E.S. PLAYA DE ARINAGA | 4 | 1 | 0 | 0 | 0 | 0 | 100,00% | 100,00% | 0 | 0 | 0 | 0 | 0 | 0 | 0,00% | 0,00% |
| L | Sur | I.E.S. SANTA LUCÍA | 2 | 1 | 0 | 0 | 0 | 0 | 100,00% | 100,00% | 0 | 0 | 0 | 0 | 0 | 0 | 0,00% | 0,00% |
| L | Sur | I.E.S. TÁMARA | 6 | 1 | 0 | 0 | 0 | 0 | 100,00% | 100,00% | 1 | 0 | 0 | 0 | 0 | 0 | 100,00% | 0,00% |
| L | Sur | I.E.S. VECINDARIO | 3 | 5 | 0 | 0 | 0 | 0 | 100,00% | 100,00% | 0 | 0 | 0 | 0 | 0 | 0 | 0,00% | 0,00% |
| L | Sur | TRIBUNAL SUR | 2 | 2 | 2 | 1 | 1 | 2 | 40,00% | 66,67% | 2 | 0 | 2 | 0 | 2 | 0 | 33,33% | 50,00% |
| L | Telde | I.E.S. JOSÉ FRUGONI PÉREZ | 2 | 2 | 0 | 0 | 0 | 0 | 100,00% | 100,00% | 2 | 0 | 0 | 0 | 0 | 0 | 100,00% | 0,00% |
| L | Telde | I.E.S. CASAS NUEVAS | 2 | 0 | 0 | 0 | 0 | 0 | 100,00% | 0,00% | 0 | 2 | 0 | 0 | 0 | 0 | 100,00% | 100,00% |
| L | Telde | I.E.S. EL CALERO | 6 | 2 | 0 | 0 | 0 | 0 | 100,00% | 100,00% | 1 | 0 | 0 | 0 | 0 | 0 | 100,00% | 0,00% |
| L | Telde | I.E.S. FERNANDO SAGASETA | 1 | 0 | 0 | 0 | 0 | 0 | 100,00% | 0,00% | 0 | 0 | 0 | 0 | 0 | 0 | 0,00% | 0,00% |
| L | Telde | I.E.S. JINAMAR II | 3 | 0 | 0 | 0 | 0 | 0 | 100,00% | 0,00% | 0 | 0 | 2 | 0 | 0 | 0 | 0,00% | 100,00% |
| L | Telde | I.E.S. JOSÉ ARENCIBIA GIL | 18 | 8 | 0 | 0 | 0 | 0 | 100,00% | 100,00% | 3 | 2 | 0 | 0 | 0 | 0 | 100,00% | 100,00% |
| L | Telde | I.E.S. LOMO DE LA HERRADURA | 3 | 2 | 1 | 0 | 0 | 0 | 83,33% | 100,00% | 2 | 1 | 0 | 0 | 0 | 0 | 100,00% | 100,00% |
| L | Telde | I.E.S. PROFESOR ANTONIO CABRERA PÉREZ | 6 | 2 | 0 | 0 | 0 | 0 | 100,00% | 100,00% | 1 | 0 | 0 | 0 | 0 | 0 | 100,00% | 0,00% |
| L | Telde | I.E.S. PROFESOR JUAN PULIDO CASTRO | 8 | 4 | 0 | 0 | 0 | 0 | 100,00% | 100,00% | 2 | 0 | 0 | 0 | 0 | 0 | 100,00% | 0,00% |
| L | Telde | I.E.S. VALSEQUILLO | 3 | 0 | 0 | 0 | 0 | 0 | 100,00% | 0,00% | 0 | 0 | 0 | 1 | 0 | 0 | 0,00% | 0,00% |

| | | | | | | | | | | | | | | | | | | |
|---|---------------|--|----|---|---|---|---|---|---------|---------|---|---|---|---|---|---|---------|---------|
| L | Telde | TRIBUNAL TELDE | 4 | 2 | 3 | 0 | 1 | 0 | 60,00% | 83,33% | 4 | 0 | 3 | 0 | 1 | 0 | 50,00% | 75,00% |
| M | Fuerteventura | I.E.S. CORRALEJO | 2 | 3 | 0 | 0 | 0 | 0 | 100,00% | 100,00% | 2 | 0 | 1 | 0 | 0 | 0 | 66,67% | 100,00% |
| M | Fuerteventura | I.E.S. GRAN TARAJAL | 1 | 1 | 0 | 0 | 0 | 0 | 100,00% | 100,00% | 0 | 0 | 0 | 0 | 0 | 0 | 0,00% | 0,00% |
| M | Fuerteventura | I.E.S. JANDÍA | 1 | 1 | 1 | 2 | 0 | 0 | 40,00% | 50,00% | 0 | 1 | 2 | 0 | 0 | 0 | 33,33% | 100,00% |
| M | Fuerteventura | I.E.S. PUERTO DEL ROSARIO | 10 | 3 | 0 | 1 | 1 | 0 | 86,67% | 60,00% | 0 | 2 | 0 | 0 | 0 | 1 | 66,67% | 100,00% |
| M | Fuerteventura | I.E.S. SAN DIEGO DE ALCALÁ | 17 | 4 | 1 | 0 | 0 | 0 | 95,45% | 100,00% | 2 | 0 | 1 | 0 | 0 | 0 | 66,67% | 100,00% |
| M | Fuerteventura | I.E.S. SANTO TOMÁS DE AQUINO | 4 | 2 | 0 | 0 | 0 | 0 | 100,00% | 100,00% | 1 | 0 | 0 | 0 | 0 | 0 | 100,00% | 0,00% |
| M | Fuerteventura | I.E.S. VIGÁN | 1 | 1 | 0 | 0 | 0 | 0 | 100,00% | 100,00% | 0 | 1 | 1 | 0 | 0 | 0 | 50,00% | 100,00% |
| M | Fuerteventura | TRIBUNAL FUERTEVENTURA | 0 | 0 | 0 | 1 | 0 | 0 | 0,00% | 0,00% | 0 | 0 | 0 | 0 | 0 | 0 | 0,00% | 0,00% |
| M | Lanzarote | COLEGIO ARENAS INTERNACIONAL | 3 | 2 | 0 | 0 | 0 | 0 | 100,00% | 100,00% | 0 | 0 | 0 | 0 | 0 | 0 | 0,00% | 0,00% |
| M | Lanzarote | I.E.S. AGUSTÍN ESPINOSA | 2 | 1 | 0 | 0 | 0 | 0 | 100,00% | 100,00% | 1 | 0 | 3 | 0 | 0 | 0 | 25,00% | 100,00% |
| M | Lanzarote | I.E.S. ARRECIFE | 2 | 2 | 0 | 0 | 0 | 0 | 100,00% | 100,00% | 0 | 0 | 0 | 0 | 0 | 0 | 0,00% | 0,00% |
| M | Lanzarote | I.E.S. BLAS CABRERA FELIPE (LANZAROTE) | 7 | 4 | 0 | 0 | 0 | 0 | 100,00% | 100,00% | 0 | 0 | 0 | 1 | 0 | 0 | 0,00% | 0,00% |
| M | Lanzarote | I.E.S. CÉSAR MANRIQUE | 3 | 2 | 0 | 0 | 0 | 0 | 100,00% | 100,00% | 1 | 0 | 0 | 0 | 0 | 0 | 100,00% | 0,00% |
| M | Lanzarote | I.E.S. HARÍA | 2 | 0 | 0 | 0 | 0 | 0 | 100,00% | 0,00% | 0 | 1 | 0 | 0 | 0 | 0 | 100,00% | 100,00% |
| M | Lanzarote | I.E.S. LAS SALINAS | 2 | 1 | 0 | 2 | 0 | 0 | 60,00% | 33,33% | 0 | 2 | 1 | 0 | 0 | 0 | 66,67% | 100,00% |
| M | Lanzarote | I.E.S. SAN BARTOLOME | 10 | 1 | 0 | 0 | 0 | 0 | 100,00% | 100,00% | 0 | 0 | 0 | 0 | 0 | 0 | 0,00% | 0,00% |
| M | Lanzarote | I.E.S. TEGUISE | 4 | 2 | 0 | 0 | 0 | 0 | 100,00% | 100,00% | 0 | 0 | 0 | 0 | 0 | 0 | 0,00% | 0,00% |
| M | Lanzarote | I.E.S. ZONZAMAS | 5 | 0 | 0 | 0 | 0 | 0 | 100,00% | 0,00% | 1 | 1 | 0 | 0 | 0 | 0 | 100,00% | 100,00% |
| M | Lanzarote | TRIBUNAL LANZAROTE | 1 | 0 | 2 | 0 | 0 | 0 | 33,33% | 100,00% | 1 | 1 | 0 | 0 | 0 | 0 | 100,00% | 100,00% |
| M | Las Palmas | ALUMNOS EXTRANJEROS | 5 | 3 | 0 | 0 | 0 | 0 | 100,00% | 100,00% | 0 | 0 | 1 | 0 | 0 | 0 | 0,00% | 100,00% |
| M | Las Palmas | CAEPA ECCA | 2 | 1 | 0 | 0 | 0 | 0 | 100,00% | 100,00% | 1 | 0 | 1 | 1 | 0 | 0 | 33,33% | 50,00% |
| M | Las Palmas | CEAD PROFESOR FÉLIX PÉREZ PARRILLA | 3 | 2 | 0 | 0 | 0 | 0 | 100,00% | 100,00% | 0 | 0 | 0 | 0 | 0 | 0 | 0,00% | 0,00% |
| M | Las Palmas | COLEGIO HEIDELBERG | 1 | 2 | 0 | 0 | 0 | 0 | 100,00% | 100,00% | 0 | 0 | 0 | 0 | 0 | 0 | 0,00% | 0,00% |
| M | Las Palmas | COLEGIO JAIME BALMES | 1 | 1 | 0 | 1 | 0 | 0 | 66,67% | 50,00% | 0 | 1 | 0 | 0 | 0 | 0 | 100,00% | 100,00% |
| M | Las Palmas | COLEGIO NTRA. SRA. DEL PILAR | 6 | 1 | 0 | 0 | 0 | 0 | 100,00% | 100,00% | 2 | 3 | 0 | 0 | 0 | 0 | 100,00% | 100,00% |
| M | Las Palmas | COLEGIO SAGRADO CORAZÓN | 0 | 3 | 0 | 0 | 0 | 0 | 100,00% | 100,00% | 0 | 0 | 0 | 0 | 0 | 0 | 0,00% | 0,00% |
| M | Las Palmas | COLEGIO SALESIANO SAGRADO CORAZÓN | 6 | 1 | 0 | 0 | 0 | 0 | 100,00% | 100,00% | 1 | 0 | 0 | 0 | 0 | 0 | 100,00% | 0,00% |
| M | Las Palmas | COLEGIO SAN IGNACIO DE LOYOLA | 1 | 0 | 0 | 0 | 0 | 0 | 100,00% | 0,00% | 2 | 2 | 0 | 0 | 0 | 0 | 100,00% | 100,00% |
| M | Las Palmas | COLEGIO SANTA CATALINA | 0 | 2 | 0 | 0 | 0 | 0 | 100,00% | 100,00% | 1 | 0 | 0 | 0 | 0 | 0 | 100,00% | 0,00% |
| M | Las Palmas | COLEGIO SANTA ISABEL DE HUNGRÍA | 10 | 2 | 0 | 0 | 0 | 0 | 100,00% | 100,00% | 0 | 0 | 0 | 0 | 0 | 0 | 0,00% | 0,00% |
| M | Las Palmas | I.E.S. ALONSO QUESADA | 9 | 1 | 0 | 0 | 0 | 0 | 100,00% | 100,00% | 0 | 0 | 0 | 0 | 0 | 0 | 0,00% | 0,00% |
| M | Las Palmas | I.E.S. CAIRASCO DE FIGUEROA | 3 | 6 | 0 | 0 | 0 | 0 | 100,00% | 100,00% | 2 | 2 | 0 | 0 | 0 | 0 | 100,00% | 100,00% |
| M | Las Palmas | I.E.S. CRUZ DE PIEDRA | 1 | 1 | 1 | 0 | 0 | 0 | 66,67% | 100,00% | 1 | 1 | 0 | 0 | 0 | 0 | 100,00% | 100,00% |
| M | Las Palmas | I.E.S. EL RINCÓN | 2 | 0 | 0 | 0 | 0 | 0 | 100,00% | 0,00% | 2 | 0 | 0 | 0 | 0 | 0 | 100,00% | 0,00% |
| M | Las Palmas | I.E.S. FELO MONZÓN GRAU BASSAS | 1 | 0 | 0 | 0 | 0 | 0 | 100,00% | 0,00% | 0 | 0 | 0 | 0 | 0 | 0 | 0,00% | 0,00% |
| M | Las Palmas | I.E.S. FERIA DEL ATLÁNTICO | 0 | 0 | 0 | 0 | 2 | 0 | 0,00% | 0,00% | 0 | 0 | 0 | 0 | 0 | 0 | 0,00% | 0,00% |
| M | Las Palmas | I.E.S. GUANARTEME | 0 | 2 | 0 | 0 | 0 | 0 | 100,00% | 100,00% | 0 | 1 | 0 | 0 | 0 | 0 | 100,00% | 100,00% |
| M | Las Palmas | I.E.S. ISABEL DE ESPAÑA | 11 | 5 | 0 | 0 | 0 | 0 | 100,00% | 100,00% | 3 | 3 | 0 | 0 | 0 | 0 | 100,00% | 100,00% |
| M | Las Palmas | I.E.S. LA ISLETA | 0 | 1 | 0 | 0 | 0 | 0 | 100,00% | 100,00% | 3 | 1 | 0 | 0 | 0 | 0 | 100,00% | 100,00% |
| M | Las Palmas | I.E.S. LA MINILLA | 9 | 0 | 0 | 0 | 0 | 0 | 100,00% | 0,00% | 0 | 0 | 1 | 0 | 0 | 0 | 0,00% | 100,00% |
| M | Las Palmas | I.E.S. LOMO APOLINARIO | 1 | 3 | 0 | 0 | 0 | 0 | 100,00% | 100,00% | 0 | 0 | 0 | 0 | 0 | 0 | 0,00% | 0,00% |
| M | Las Palmas | I.E.S. LOS TARAHALES | 3 | 1 | 0 | 0 | 0 | 0 | 100,00% | 100,00% | 0 | 0 | 0 | 0 | 0 | 0 | 0,00% | 0,00% |
| M | Las Palmas | I.E.S. MESA Y LÓPEZ | 5 | 1 | 0 | 0 | 0 | 0 | 100,00% | 100,00% | 3 | 0 | 0 | 0 | 0 | 0 | 100,00% | 0,00% |
| M | Las Palmas | I.E.S. NUEVA ISLETA TONY GALLARDO | 0 | 2 | 1 | 2 | 0 | 0 | 40,00% | 60,00% | 1 | 0 | 0 | 2 | 0 | 0 | 33,33% | 0,00% |

| | | | | | | | | | | | | | | | | | | |
|---|------------|---------------------------------|----|---|---|---|---|---|---------|---------|---|---|---|---|---|---|---------|---------|
| M | Las Palmas | I.E.S. PABLO MONTESINO | 2 | 0 | 0 | 0 | 0 | 0 | 100,00% | 0,00% | 0 | 0 | 0 | 0 | 0 | 0 | 0,00% | 0,00% |
| M | Las Palmas | I.E.S. PÉREZ GALDÓS | 6 | 4 | 1 | 1 | 1 | 0 | 76,92% | 71,43% | 2 | 0 | 1 | 0 | 0 | 0 | 66,67% | 100,00% |
| M | Las Palmas | I.E.S. POLITECNICO | 0 | 0 | 0 | 0 | 0 | 0 | 0,00% | 0,00% | 0 | 0 | 0 | 1 | 0 | 0 | 0,00% | 0,00% |
| M | Las Palmas | I.E.S. PRIMERO DE MAYO | 2 | 2 | 0 | 0 | 0 | 0 | 100,00% | 100,00% | 2 | 0 | 0 | 0 | 0 | 0 | 100,00% | 0,00% |
| M | Las Palmas | I.E.S. SAN CRISTOBAL | 1 | 0 | 0 | 0 | 0 | 0 | 100,00% | 0,00% | 0 | 0 | 0 | 0 | 0 | 0 | 0,00% | 0,00% |
| M | Las Palmas | I.E.S. SANTA BRÍGIDA | 8 | 0 | 0 | 0 | 0 | 0 | 100,00% | 0,00% | 0 | 1 | 0 | 0 | 0 | 0 | 100,00% | 100,00% |
| M | Las Palmas | I.E.S. SANTA TERESA DE JESÚS | 8 | 2 | 0 | 1 | 0 | 0 | 90,91% | 66,67% | 3 | 0 | 0 | 0 | 0 | 0 | 100,00% | 0,00% |
| M | Las Palmas | I.E.S. SCHAMANN | 1 | 0 | 0 | 0 | 0 | 0 | 100,00% | 0,00% | 2 | 0 | 0 | 0 | 0 | 0 | 100,00% | 0,00% |
| M | Las Palmas | I.E.S. SIETE PALMAS | 4 | 2 | 0 | 0 | 0 | 0 | 100,00% | 100,00% | 2 | 0 | 0 | 0 | 0 | 0 | 100,00% | 0,00% |
| M | Las Palmas | I.E.S. TAFIRA | 5 | 3 | 0 | 0 | 0 | 0 | 100,00% | 100,00% | 1 | 1 | 0 | 0 | 0 | 0 | 100,00% | 100,00% |
| M | Las Palmas | I.E.S. TAMARACEITE | 1 | 1 | 0 | 0 | 0 | 0 | 100,00% | 100,00% | 4 | 0 | 0 | 0 | 0 | 0 | 100,00% | 0,00% |
| M | Las Palmas | I.E.S. TEROR | 9 | 2 | 1 | 0 | 0 | 0 | 91,67% | 100,00% | 1 | 2 | 1 | 1 | 0 | 0 | 60,00% | 75,00% |
| M | Las Palmas | I.E.S. TOMÁS MORALES | 6 | 0 | 0 | 0 | 0 | 0 | 100,00% | 0,00% | 1 | 1 | 0 | 0 | 0 | 0 | 100,00% | 100,00% |
| M | Las Palmas | I.E.S. VEGA DE SAN JOSÉ | 2 | 0 | 0 | 0 | 0 | 0 | 100,00% | 0,00% | 0 | 0 | 0 | 0 | 0 | 0 | 0,00% | 0,00% |
| M | Las Palmas | I.E.S. VEGA DE SAN MATEO | 7 | 1 | 0 | 0 | 0 | 0 | 100,00% | 100,00% | 0 | 0 | 0 | 0 | 0 | 0 | 0,00% | 0,00% |
| M | Las Palmas | TRIBUNAL LAS PALMAS | 5 | 0 | 0 | 2 | 1 | 2 | 50,00% | 0,00% | 2 | 2 | 0 | 2 | 0 | 3 | 44,44% | 50,00% |
| M | Norte | CENTRO PRIVADO ANITA CONRAD | 0 | 1 | 0 | 0 | 0 | 0 | 100,00% | 100,00% | 0 | 0 | 0 | 0 | 0 | 0 | 0,00% | 0,00% |
| M | Norte | I.E.S. AGAETE | 2 | 0 | 0 | 0 | 0 | 0 | 100,00% | 0,00% | 0 | 0 | 0 | 0 | 0 | 0 | 0,00% | 0,00% |
| M | Norte | I.E.S. ARUCAS-DOMINGO RIVERO | 7 | 1 | 2 | 0 | 2 | 0 | 66,67% | 60,00% | 0 | 1 | 0 | 0 | 0 | 0 | 100,00% | 100,00% |
| M | Norte | I.E.S. BAÑADEROS | 2 | 3 | 0 | 0 | 0 | 0 | 100,00% | 100,00% | 0 | 0 | 0 | 0 | 0 | 0 | 0,00% | 0,00% |
| M | Norte | I.E.S. DORAMAS | 0 | 3 | 0 | 0 | 0 | 0 | 100,00% | 100,00% | 1 | 1 | 0 | 0 | 0 | 0 | 100,00% | 100,00% |
| M | Norte | I.E.S. GUÍA | 5 | 1 | 0 | 0 | 0 | 0 | 100,00% | 100,00% | 1 | 0 | 0 | 0 | 0 | 0 | 100,00% | 0,00% |
| M | Norte | I.E.S. ROQUE AMAGRO | 3 | 0 | 0 | 0 | 0 | 0 | 100,00% | 0,00% | 0 | 1 | 0 | 0 | 0 | 0 | 100,00% | 100,00% |
| M | Norte | I.E.S. SAN NICOLÁS DE TOLENTINO | 3 | 0 | 0 | 0 | 0 | 0 | 100,00% | 0,00% | 2 | 0 | 0 | 0 | 0 | 0 | 100,00% | 0,00% |
| M | Norte | I.E.S. SANTA MARÍA DE GUÍA | 2 | 0 | 0 | 0 | 0 | 0 | 100,00% | 0,00% | 0 | 0 | 0 | 0 | 0 | 0 | 0,00% | 0,00% |
| M | Norte | I.E.S. SANTIAGO SANTANA DÍAZ | 1 | 1 | 0 | 0 | 0 | 0 | 100,00% | 100,00% | 0 | 0 | 0 | 1 | 0 | 0 | 0,00% | 0,00% |
| M | Norte | I.E.S. SAULO TORÓN | 3 | 2 | 0 | 0 | 0 | 0 | 100,00% | 100,00% | 3 | 1 | 0 | 0 | 0 | 0 | 100,00% | 100,00% |
| M | Norte | TRIBUNAL NORTE | 3 | 1 | 1 | 1 | 2 | 0 | 50,00% | 40,00% | 1 | 0 | 0 | 0 | 0 | 0 | 100,00% | 0,00% |
| M | Sur | I.B.A.D. (Vecindario) | 2 | 1 | 0 | 0 | 0 | 0 | 100,00% | 100,00% | 0 | 1 | 0 | 0 | 0 | 0 | 100,00% | 100,00% |
| M | Sur | I.E.S. AMURGA | 2 | 2 | 0 | 0 | 0 | 0 | 100,00% | 100,00% | 1 | 1 | 0 | 0 | 0 | 0 | 100,00% | 100,00% |
| M | Sur | I.E.S. ARGUINEGUÍN | 6 | 3 | 1 | 0 | 0 | 0 | 90,00% | 100,00% | 2 | 1 | 1 | 0 | 0 | 0 | 75,00% | 100,00% |
| M | Sur | I.E.S. CARRIZAL | 5 | 0 | 0 | 0 | 0 | 0 | 100,00% | 0,00% | 1 | 1 | 0 | 0 | 0 | 0 | 100,00% | 100,00% |
| M | Sur | I.E.S. CRUCE DE ARINAGA | 5 | 1 | 0 | 1 | 0 | 0 | 85,71% | 50,00% | 2 | 0 | 0 | 0 | 0 | 0 | 100,00% | 0,00% |
| M | Sur | I.E.S. EL DOCTORAL | 0 | 1 | 0 | 0 | 0 | 0 | 100,00% | 100,00% | 2 | 1 | 1 | 1 | 0 | 0 | 60,00% | 66,67% |
| M | Sur | I.E.S. FARO DE MASPALOMAS | 3 | 1 | 0 | 1 | 0 | 0 | 80,00% | 50,00% | 2 | 2 | 0 | 0 | 0 | 0 | 100,00% | 100,00% |
| M | Sur | I.E.S. GRAN CANARIA | 4 | 1 | 0 | 0 | 0 | 0 | 100,00% | 100,00% | 2 | 1 | 0 | 0 | 0 | 0 | 100,00% | 100,00% |
| M | Sur | I.E.S. INGENIO | 9 | 0 | 0 | 0 | 0 | 0 | 100,00% | 0,00% | 2 | 0 | 0 | 0 | 1 | 0 | 66,67% | 0,00% |
| M | Sur | I.E.S. JOAQUÍN ARTILES | 6 | 2 | 1 | 0 | 0 | 0 | 88,89% | 100,00% | 0 | 0 | 0 | 0 | 0 | 0 | 0,00% | 0,00% |
| M | Sur | I.E.S. JOSÉ ZERPA | 10 | 1 | 0 | 0 | 0 | 0 | 100,00% | 100,00% | 1 | 0 | 0 | 0 | 0 | 0 | 100,00% | 0,00% |
| M | Sur | I.E.S. PLAYA DE ARINAGA | 3 | 0 | 0 | 0 | 0 | 0 | 100,00% | 0,00% | 0 | 0 | 0 | 0 | 0 | 0 | 0,00% | 0,00% |
| M | Sur | I.E.S. SANTA LUCÍA | 1 | 1 | 0 | 0 | 0 | 0 | 100,00% | 100,00% | 0 | 0 | 0 | 0 | 0 | 0 | 0,00% | 0,00% |
| M | Sur | I.E.S. TÁMARA | 7 | 1 | 1 | 0 | 0 | 0 | 88,89% | 100,00% | 3 | 0 | 1 | 0 | 0 | 0 | 75,00% | 100,00% |
| M | Sur | I.E.S. VECINDARIO | 5 | 1 | 0 | 0 | 0 | 0 | 100,00% | 100,00% | 2 | 0 | 0 | 2 | 0 | 0 | 50,00% | 0,00% |
| M | Sur | TRIBUNAL SUR | 1 | 0 | 1 | 1 | 0 | 1 | 25,00% | 50,00% | 0 | 0 | 0 | 0 | 0 | 1 | 0,00% | 0,00% |
| M | Telde | I.E.S. JOSÉ FRUGONI PÉREZ | 1 | 3 | 0 | 0 | 0 | 0 | 100,00% | 100,00% | 0 | 0 | 0 | 0 | 0 | 0 | 0,00% | 0,00% |

| | | | | | | | | | | | | | | | | | | |
|---|---------------|--|----|----|---|---|---|---|---------|---------|---|---|---|---|---|---|---------|---------|
| M | Telde | I.E.S. CASAS NUEVAS | 4 | 3 | 0 | 0 | 0 | 0 | 100,00% | 100,00% | 0 | 3 | 0 | 1 | 0 | 0 | 75,00% | 75,00% |
| M | Telde | I.E.S. EL CALERO | 3 | 0 | 0 | 0 | 0 | 0 | 100,00% | 0,00% | 1 | 0 | 0 | 0 | 0 | 0 | 100,00% | 0,00% |
| M | Telde | I.E.S. FERNANDO SAGASETA | 1 | 1 | 0 | 0 | 0 | 0 | 100,00% | 100,00% | 0 | 0 | 0 | 0 | 0 | 0 | 0,00% | 0,00% |
| M | Telde | I.E.S. JINAMAR II | 1 | 2 | 0 | 0 | 0 | 0 | 100,00% | 100,00% | 0 | 0 | 0 | 0 | 0 | 0 | 0,00% | 0,00% |
| M | Telde | I.E.S. JOSÉ ARENCIBIA GIL | 4 | 6 | 1 | 0 | 0 | 0 | 90,91% | 100,00% | 4 | 6 | 0 | 1 | 0 | 0 | 90,91% | 85,71% |
| M | Telde | I.E.S. LOMO DE LA HERRADURA | 3 | 1 | 1 | 0 | 0 | 0 | 80,00% | 100,00% | 0 | 0 | 0 | 0 | 0 | 0 | 0,00% | 0,00% |
| M | Telde | I.E.S. PROFESOR ANTONIO CABRERA PÉREZ | 2 | 0 | 0 | 0 | 0 | 0 | 100,00% | 0,00% | 1 | 0 | 0 | 0 | 0 | 0 | 100,00% | 0,00% |
| M | Telde | I.E.S. PROFESOR JUAN PULIDO CASTRO | 3 | 2 | 0 | 0 | 0 | 0 | 100,00% | 100,00% | 1 | 1 | 0 | 0 | 0 | 0 | 100,00% | 100,00% |
| M | Telde | I.E.S. VALSEQUILLO | 5 | 1 | 0 | 0 | 0 | 0 | 100,00% | 100,00% | 0 | 0 | 0 | 0 | 0 | 0 | 0,00% | 0,00% |
| M | Telde | TRIBUNAL TELDE | 1 | 1 | 0 | 0 | 0 | 0 | 100,00% | 100,00% | 2 | 0 | 0 | 0 | 0 | 0 | 100,00% | 0,00% |
| N | Fuerteventura | I.E.S. CORRALEJO | 4 | 1 | 0 | 0 | 0 | 0 | 100,00% | 100,00% | 0 | 1 | 0 | 0 | 0 | 0 | 100,00% | 100,00% |
| N | Fuerteventura | I.E.S. GRAN TARAJAL | 4 | 2 | 0 | 0 | 0 | 0 | 100,00% | 100,00% | 1 | 0 | 1 | 0 | 0 | 0 | 50,00% | 100,00% |
| N | Fuerteventura | I.E.S. JANDÍA | 2 | 0 | 0 | 0 | 0 | 0 | 100,00% | 0,00% | 0 | 0 | 1 | 0 | 0 | 0 | 0,00% | 100,00% |
| N | Fuerteventura | I.E.S. LA OLIVA | 7 | 1 | 0 | 0 | 0 | 0 | 100,00% | 100,00% | 1 | 1 | 0 | 0 | 0 | 0 | 100,00% | 100,00% |
| N | Fuerteventura | I.E.S. PUERTO DEL ROSARIO | 11 | 5 | 1 | 0 | 1 | 0 | 88,89% | 85,71% | 2 | 0 | 2 | 0 | 0 | 0 | 50,00% | 100,00% |
| N | Fuerteventura | I.E.S. SAN DIEGO DE ALCALÁ | 3 | 1 | 2 | 0 | 0 | 0 | 66,67% | 100,00% | 1 | 0 | 1 | 0 | 0 | 0 | 50,00% | 100,00% |
| N | Fuerteventura | I.E.S. SANTO TOMÁS DE AQUINO | 2 | 3 | 0 | 0 | 0 | 0 | 100,00% | 100,00% | 2 | 1 | 0 | 0 | 0 | 0 | 100,00% | 100,00% |
| N | Fuerteventura | I.E.S. VIGÁN | 4 | 1 | 1 | 0 | 0 | 0 | 83,33% | 100,00% | 1 | 1 | 2 | 0 | 0 | 0 | 50,00% | 100,00% |
| N | Fuerteventura | TRIBUNAL FUERTEVENTURA | 0 | 1 | 1 | 0 | 2 | 0 | 25,00% | 50,00% | 0 | 0 | 1 | 0 | 2 | 1 | 0,00% | 33,33% |
| N | Lanzarote | COLEGIO ARENAS INTERNACIONAL | 5 | 4 | 0 | 0 | 0 | 0 | 100,00% | 100,00% | 0 | 0 | 0 | 0 | 0 | 0 | 0,00% | 0,00% |
| N | Lanzarote | I.E.S. AGUSTÍN ESPINOSA | 11 | 13 | 0 | 0 | 0 | 0 | 100,00% | 100,00% | 1 | 5 | 1 | 0 | 0 | 0 | 85,71% | 100,00% |
| N | Lanzarote | I.E.S. ARRECIFE | 1 | 0 | 0 | 1 | 1 | 0 | 33,33% | 0,00% | 0 | 1 | 0 | 0 | 0 | 0 | 100,00% | 100,00% |
| N | Lanzarote | I.E.S. BLAS CABRERA FELIPE (LANZAROTE) | 6 | 4 | 1 | 1 | 0 | 0 | 83,33% | 83,33% | 3 | 1 | 1 | 0 | 0 | 0 | 80,00% | 100,00% |
| N | Lanzarote | I.E.S. CÉSAR MANRIQUE | 4 | 2 | 0 | 0 | 0 | 0 | 100,00% | 100,00% | 1 | 0 | 1 | 0 | 0 | 0 | 50,00% | 100,00% |
| N | Lanzarote | I.E.S. LAS SALINAS | 1 | 0 | 3 | 1 | 0 | 0 | 20,00% | 75,00% | 2 | 0 | 1 | 0 | 0 | 0 | 66,67% | 100,00% |
| N | Lanzarote | I.E.S. SAN BARTOLOMÉ | 4 | 3 | 2 | 0 | 0 | 1 | 70,00% | 100,00% | 1 | 1 | 0 | 0 | 0 | 0 | 100,00% | 100,00% |
| N | Lanzarote | I.E.S. TEGUISE | 1 | 2 | 0 | 0 | 0 | 0 | 100,00% | 100,00% | 1 | 2 | 0 | 0 | 0 | 0 | 100,00% | 100,00% |
| N | Lanzarote | I.E.S. TÍAS | 2 | 3 | 2 | 0 | 0 | 0 | 71,43% | 100,00% | 1 | 0 | 0 | 0 | 0 | 0 | 100,00% | 0,00% |
| N | Lanzarote | I.E.S. TINAJO | 3 | 1 | 0 | 0 | 0 | 0 | 100,00% | 100,00% | 1 | 0 | 0 | 0 | 0 | 0 | 100,00% | 0,00% |
| N | Lanzarote | I.E.S. YAIZA | 6 | 2 | 0 | 0 | 0 | 0 | 100,00% | 100,00% | 2 | 1 | 0 | 0 | 0 | 0 | 100,00% | 100,00% |
| N | Lanzarote | I.E.S. ZONZAMAS | 3 | 0 | 0 | 0 | 0 | 0 | 100,00% | 0,00% | 1 | 0 | 0 | 0 | 0 | 0 | 100,00% | 0,00% |
| N | Lanzarote | TRIBUNAL LANZAROTE | 0 | 1 | 0 | 0 | 4 | 0 | 20,00% | 20,00% | 0 | 0 | 2 | 0 | 2 | 0 | 0,00% | 50,00% |
| N | Las Palmas | ALUMNOS EXTRANJEROS | 7 | 0 | 0 | 1 | 0 | 0 | 87,50% | 0,00% | 0 | 1 | 1 | 0 | 0 | 0 | 50,00% | 100,00% |
| N | Las Palmas | CAEPA ECCA | 0 | 1 | 3 | 0 | 0 | 0 | 25,00% | 100,00% | 4 | 0 | 1 | 0 | 0 | 0 | 80,00% | 100,00% |
| N | Las Palmas | CEAD PROFESOR FELIX PÉREZ PARRILLA | 3 | 4 | 1 | 0 | 2 | 0 | 70,00% | 71,43% | 1 | 4 | 4 | 0 | 0 | 0 | 55,56% | 100,00% |
| N | Las Palmas | CENTRO DE ENSEÑANZA NORTEAMERICANO | 3 | 1 | 0 | 0 | 0 | 0 | 100,00% | 100,00% | 0 | 2 | 0 | 0 | 0 | 0 | 100,00% | 100,00% |
| N | Las Palmas | CENTRO PRIVADO SANTA TERESA DE JESUS | 25 | 5 | 0 | 0 | 0 | 0 | 100,00% | 100,00% | 2 | 2 | 0 | 0 | 0 | 0 | 100,00% | 100,00% |
| N | Las Palmas | COLEGIO ARENAS-ATLÁNTICO | 3 | 6 | 0 | 0 | 0 | 0 | 100,00% | 100,00% | 0 | 3 | 0 | 0 | 0 | 0 | 100,00% | 100,00% |
| N | Las Palmas | COLEGIO GAROÉ | 0 | 13 | 0 | 0 | 0 | 0 | 100,00% | 100,00% | 0 | 4 | 0 | 0 | 0 | 0 | 100,00% | 100,00% |
| N | Las Palmas | COLEGIO GUAYDIL | 5 | 0 | 0 | 0 | 0 | 0 | 100,00% | 0,00% | 0 | 0 | 0 | 0 | 0 | 0 | 0,00% | 0,00% |
| N | Las Palmas | COLEGIO HEIDELBERG | 10 | 7 | 0 | 0 | 0 | 0 | 100,00% | 100,00% | 0 | 0 | 0 | 0 | 0 | 0 | 0,00% | 0,00% |
| N | Las Palmas | COLEGIO HISPANO INGLÉS | 1 | 1 | 0 | 0 | 0 | 0 | 100,00% | 100,00% | 0 | 1 | 0 | 0 | 0 | 0 | 100,00% | 100,00% |
| N | Las Palmas | COLEGIO JAIME BALMES | 1 | 1 | 0 | 0 | 0 | 0 | 100,00% | 100,00% | 0 | 0 | 1 | 0 | 0 | 0 | 0,00% | 100,00% |
| N | Las Palmas | COLEGIO NTRA. SRA. DEL PILAR | 7 | 6 | 0 | 0 | 0 | 0 | 100,00% | 100,00% | 3 | 2 | 1 | 1 | 0 | 0 | 71,43% | 75,00% |
| N | Las Palmas | COLEGIO SAGRADO CORAZÓN | 2 | 3 | 0 | 0 | 0 | 0 | 100,00% | 100,00% | 1 | 0 | 0 | 0 | 0 | 0 | 100,00% | 0,00% |

| | | | | | | | | | | | | | | | | | | |
|---|------------|-----------------------------------|----|----|---|---|---|---|---------|---------|---|---|---|---|---|---|---------|---------|
| N | Las Palmas | COLEGIO SALESIANO SAGRADO CORAZÓN | 6 | 4 | 0 | 0 | 0 | 0 | 100,00% | 100,00% | 2 | 1 | 0 | 0 | 0 | 0 | 100,00% | 100,00% |
| N | Las Palmas | COLEGIO SAN ANTONIO M° CLARET | 14 | 7 | 0 | 0 | 0 | 0 | 100,00% | 100,00% | 2 | 1 | 0 | 0 | 0 | 0 | 100,00% | 100,00% |
| N | Las Palmas | COLEGIO SAN IGNACIO DE LOYOLA | 4 | 4 | 0 | 0 | 0 | 0 | 100,00% | 100,00% | 0 | 1 | 0 | 0 | 0 | 0 | 100,00% | 100,00% |
| N | Las Palmas | COLEGIO SANTA CATALINA | 11 | 7 | 0 | 0 | 0 | 0 | 100,00% | 100,00% | 4 | 2 | 1 | 0 | 0 | 0 | 85,71% | 100,00% |
| N | Las Palmas | COLEGIO SANTA ISABEL DE HUNGRÍA | 8 | 1 | 1 | 0 | 2 | 0 | 75,00% | 50,00% | 0 | 3 | 1 | 1 | 0 | 0 | 60,00% | 80,00% |
| N | Las Palmas | I.E.S. ALONSO QUESADA | 5 | 3 | 0 | 0 | 0 | 0 | 100,00% | 100,00% | 0 | 0 | 1 | 0 | 0 | 0 | 0,00% | 100,00% |
| N | Las Palmas | I.E.S. CAIRASCO DE FIGUEROA | 5 | 1 | 1 | 0 | 0 | 0 | 85,71% | 100,00% | 1 | 0 | 0 | 0 | 1 | 0 | 50,00% | 0,00% |
| N | Las Palmas | I.E.S. CRUZ DE PIEDRA | 2 | 3 | 0 | 1 | 0 | 0 | 83,33% | 75,00% | 0 | 1 | 0 | 0 | 0 | 0 | 100,00% | 100,00% |
| N | Las Palmas | I.E.S. EL RINCÓN | 1 | 1 | 0 | 0 | 0 | 0 | 100,00% | 100,00% | 1 | 0 | 0 | 0 | 0 | 0 | 100,00% | 0,00% |
| N | Las Palmas | I.E.S. FELO MONZÓN GRAU BASSAS | 2 | 2 | 0 | 0 | 0 | 0 | 100,00% | 100,00% | 1 | 1 | 0 | 0 | 0 | 0 | 100,00% | 100,00% |
| N | Las Palmas | I.E.S. FERIA DEL ATLÁNTICO | 0 | 2 | 1 | 0 | 1 | 0 | 50,00% | 75,00% | 0 | 0 | 0 | 0 | 0 | 0 | 0,00% | 0,00% |
| N | Las Palmas | I.E.S. GUANARTEME | 6 | 4 | 0 | 0 | 0 | 0 | 100,00% | 100,00% | 1 | 2 | 0 | 0 | 0 | 0 | 100,00% | 100,00% |
| N | Las Palmas | I.E.S. ISABEL DE ESPAÑA | 19 | 10 | 2 | 0 | 0 | 0 | 93,55% | 100,00% | 5 | 1 | 0 | 1 | 0 | 0 | 85,71% | 50,00% |
| N | Las Palmas | I.E.S. LA ISLETA | 6 | 1 | 0 | 0 | 0 | 0 | 100,00% | 100,00% | 4 | 2 | 0 | 0 | 0 | 0 | 100,00% | 100,00% |
| N | Las Palmas | I.E.S. LA MINILLA | 6 | 2 | 0 | 0 | 0 | 0 | 100,00% | 100,00% | 5 | 2 | 0 | 0 | 0 | 0 | 100,00% | 100,00% |
| N | Las Palmas | I.E.S. LOMO APOLINARIO | 4 | 2 | 0 | 0 | 0 | 0 | 100,00% | 100,00% | 0 | 0 | 0 | 0 | 0 | 0 | 0,00% | 0,00% |
| N | Las Palmas | I.E.S. LOS TARAHALES | 7 | 1 | 0 | 0 | 0 | 0 | 100,00% | 100,00% | 0 | 1 | 0 | 0 | 0 | 0 | 100,00% | 100,00% |
| N | Las Palmas | I.E.S. MESA Y LÓPEZ | 3 | 0 | 0 | 1 | 0 | 0 | 75,00% | 0,00% | 6 | 1 | 0 | 0 | 0 | 0 | 100,00% | 100,00% |
| N | Las Palmas | I.E.S. NUEVA ISLETA TONY GALLARDO | 3 | 2 | 0 | 0 | 0 | 0 | 100,00% | 100,00% | 0 | 0 | 0 | 0 | 0 | 0 | 0,00% | 0,00% |
| N | Las Palmas | I.E.S. PABLO MONTESINO | 1 | 0 | 0 | 0 | 0 | 0 | 100,00% | 0,00% | 2 | 1 | 0 | 0 | 0 | 0 | 100,00% | 100,00% |
| N | Las Palmas | I.E.S. PÉREZ GALDÓS | 5 | 6 | 1 | 1 | 0 | 0 | 84,62% | 87,50% | 3 | 4 | 1 | 0 | 0 | 0 | 87,50% | 100,00% |
| N | Las Palmas | I.E.S. POLITÉCNICO | 27 | 10 | 0 | 2 | 0 | 0 | 94,87% | 83,33% | 4 | 1 | 1 | 1 | 0 | 0 | 71,43% | 66,67% |
| N | Las Palmas | I.E.S. PRIMERO DE MAYO | 1 | 0 | 0 | 0 | 0 | 0 | 100,00% | 0,00% | 0 | 0 | 0 | 0 | 0 | 0 | 0,00% | 0,00% |
| N | Las Palmas | I.E.S. SAN CRISTÓBAL | 5 | 1 | 0 | 0 | 0 | 0 | 100,00% | 100,00% | 0 | 0 | 0 | 1 | 0 | 0 | 0,00% | 0,00% |
| N | Las Palmas | I.E.S. SANTA BRÍGIDA | 3 | 1 | 0 | 0 | 0 | 0 | 100,00% | 100,00% | 0 | 2 | 0 | 0 | 0 | 0 | 100,00% | 100,00% |
| N | Las Palmas | I.E.S. SANTA TERESA DE JESÚS | 10 | 9 | 0 | 0 | 0 | 0 | 100,00% | 100,00% | 1 | 2 | 1 | 0 | 0 | 0 | 75,00% | 100,00% |
| N | Las Palmas | I.E.S. SCHAMANN | 3 | 0 | 0 | 0 | 0 | 0 | 100,00% | 0,00% | 1 | 0 | 0 | 0 | 0 | 0 | 100,00% | 0,00% |
| N | Las Palmas | I.E.S. SIETE PALMAS | 4 | 3 | 0 | 0 | 0 | 0 | 100,00% | 100,00% | 2 | 1 | 0 | 0 | 0 | 0 | 100,00% | 100,00% |
| N | Las Palmas | I.E.S. TAFIRA | 3 | 3 | 0 | 0 | 0 | 0 | 100,00% | 100,00% | 0 | 1 | 0 | 0 | 0 | 0 | 100,00% | 100,00% |
| N | Las Palmas | I.E.S. TAMARACEITE | 6 | 2 | 0 | 0 | 0 | 0 | 100,00% | 100,00% | 1 | 0 | 1 | 0 | 0 | 0 | 50,00% | 100,00% |
| N | Las Palmas | I.E.S. TEROR | 9 | 1 | 2 | 0 | 0 | 0 | 83,33% | 100,00% | 1 | 0 | 1 | 1 | 0 | 0 | 33,33% | 50,00% |
| N | Las Palmas | I.E.S. TOMÁS MORALES | 9 | 5 | 3 | 0 | 0 | 0 | 82,35% | 100,00% | 0 | 0 | 1 | 0 | 0 | 0 | 0,00% | 100,00% |
| N | Las Palmas | I.E.S. VEGA DE SAN JOSÉ | 2 | 0 | 0 | 0 | 0 | 0 | 100,00% | 0,00% | 1 | 0 | 0 | 0 | 0 | 0 | 100,00% | 0,00% |
| N | Las Palmas | I.E.S. VEGA DE SAN MATEO | 8 | 1 | 0 | 0 | 0 | 0 | 100,00% | 100,00% | 1 | 0 | 0 | 0 | 0 | 0 | 100,00% | 0,00% |
| N | Las Palmas | TRIBUNAL LAS PALMAS | 6 | 1 | 3 | 1 | 4 | 3 | 38,89% | 44,44% | 8 | 1 | 3 | 0 | 4 | 0 | 56,25% | 50,00% |
| N | Norte | CENTRO PRIVADO ANITA CONRAD | 1 | 1 | 0 | 0 | 0 | 0 | 100,00% | 100,00% | 0 | 0 | 0 | 0 | 0 | 0 | 0,00% | 0,00% |
| N | Norte | I.E.S. AGAETE | 4 | 0 | 1 | 0 | 0 | 0 | 80,00% | 100,00% | 0 | 0 | 0 | 0 | 0 | 0 | 0,00% | 0,00% |
| N | Norte | I.E.S. ARUCAS-DOMINGO RIVERO | 14 | 8 | 3 | 0 | 0 | 0 | 88,00% | 100,00% | 1 | 1 | 1 | 1 | 0 | 0 | 50,00% | 66,67% |
| N | Norte | I.E.S. BAÑADEROS | 3 | 4 | 0 | 0 | 0 | 0 | 100,00% | 100,00% | 0 | 0 | 0 | 0 | 0 | 0 | 0,00% | 0,00% |
| N | Norte | I.E.S. DORAMAS | 5 | 1 | 0 | 0 | 0 | 0 | 100,00% | 100,00% | 0 | 0 | 0 | 0 | 0 | 0 | 0,00% | 0,00% |
| N | Norte | I.E.S. GUÍA | 10 | 5 | 1 | 0 | 0 | 0 | 93,75% | 100,00% | 1 | 3 | 0 | 0 | 0 | 0 | 100,00% | 100,00% |
| N | Norte | I.E.S. ROQUE AMAGRO | 5 | 0 | 0 | 0 | 0 | 0 | 100,00% | 0,00% | 2 | 0 | 0 | 0 | 0 | 0 | 100,00% | 0,00% |
| N | Norte | I.E.S. SAN NICOLÁS DE TOLENTINO | 9 | 0 | 1 | 0 | 0 | 0 | 90,00% | 100,00% | 2 | 1 | 1 | 0 | 0 | 0 | 75,00% | 100,00% |
| N | Norte | I.E.S. SANTA MARÍA DE GUÍA | 6 | 2 | 0 | 0 | 0 | 0 | 100,00% | 100,00% | 1 | 0 | 0 | 0 | 0 | 0 | 100,00% | 0,00% |
| N | Norte | I.E.S. SANTIAGO SANTANA DÍAZ | 14 | 2 | 0 | 0 | 0 | 0 | 100,00% | 100,00% | 0 | 0 | 1 | 0 | 0 | 0 | 0,00% | 100,00% |

| | | | | | | | | | | | | | | | | | | |
|------|-------|---------------------------------------|------|------|-----|----|----|----|---------|---------|-----|-----|-----|----|----|----|---------|---------|
| N | Norte | I.E.S. SAULO TORON | 1 | 4 | 0 | 1 | 0 | 0 | 83,33% | 80,00% | 0 | 1 | 0 | 1 | 0 | 0 | 50,00% | 50,00% |
| N | Norte | I.E.S. VILLA DE FIRGAS | 5 | 2 | 0 | 0 | 0 | 0 | 100,00% | 100,00% | 1 | 0 | 0 | 0 | 0 | 0 | 100,00% | 0,00% |
| N | Norte | TRIBUNAL NORTE | 1 | 1 | 0 | 0 | 0 | 0 | 100,00% | 100,00% | 4 | 0 | 0 | 1 | 1 | 0 | 66,67% | 0,00% |
| N | Sur | COLEGIO ALMA'S MASPALOMAS | 6 | 4 | 0 | 0 | 0 | 0 | 100,00% | 100,00% | 1 | 0 | 0 | 0 | 0 | 0 | 100,00% | 0,00% |
| N | Sur | COLEGIO ARENAS SUR | 8 | 2 | 0 | 0 | 0 | 0 | 100,00% | 100,00% | 0 | 1 | 0 | 0 | 0 | 0 | 100,00% | 100,00% |
| N | Sur | I.B.A.D. (Vecindario) | 5 | 0 | 0 | 0 | 1 | 0 | 83,33% | 0,00% | 1 | 3 | 1 | 0 | 0 | 0 | 80,00% | 100,00% |
| N | Sur | I.E.S. AMURGA | 8 | 2 | 1 | 0 | 0 | 0 | 90,91% | 100,00% | 4 | 1 | 1 | 0 | 0 | 0 | 83,33% | 100,00% |
| N | Sur | I.E.S. ARGUINEGUIN | 10 | 5 | 1 | 1 | 0 | 0 | 88,24% | 85,71% | 1 | 0 | 2 | 0 | 0 | 0 | 33,33% | 100,00% |
| N | Sur | I.E.S. GARRIZAL | 2 | 6 | 0 | 0 | 0 | 0 | 100,00% | 100,00% | 0 | 0 | 0 | 0 | 0 | 0 | 0,00% | 0,00% |
| N | Sur | I.E.S. CRUCE DE ARINAGA | 4 | 4 | 0 | 0 | 0 | 0 | 100,00% | 100,00% | 2 | 1 | 0 | 0 | 0 | 0 | 100,00% | 100,00% |
| N | Sur | I.E.S. EL DOCTORAL | 6 | 0 | 0 | 0 | 0 | 0 | 100,00% | 0,00% | 1 | 0 | 0 | 0 | 0 | 0 | 100,00% | 0,00% |
| N | Sur | I.E.S. FARO DE MASPALOMAS | 11 | 8 | 0 | 0 | 0 | 0 | 100,00% | 100,00% | 0 | 1 | 0 | 0 | 0 | 0 | 100,00% | 100,00% |
| N | Sur | I.E.S. GRAN CANARIA | 4 | 2 | 0 | 0 | 0 | 0 | 100,00% | 100,00% | 0 | 0 | 0 | 0 | 0 | 0 | 0,00% | 0,00% |
| N | Sur | I.E.S. INGENIO | 9 | 4 | 0 | 0 | 0 | 0 | 100,00% | 100,00% | 5 | 2 | 0 | 0 | 0 | 0 | 100,00% | 100,00% |
| N | Sur | I.E.S. JOAQUÍN ARTILES | 8 | 1 | 0 | 0 | 0 | 0 | 100,00% | 100,00% | 3 | 5 | 0 | 0 | 0 | 1 | 88,89% | 100,00% |
| N | Sur | I.E.S. JOSÉ ZERPA | 2 | 0 | 0 | 0 | 0 | 0 | 100,00% | 0,00% | 0 | 1 | 0 | 0 | 0 | 0 | 100,00% | 100,00% |
| N | Sur | I.E.S. PLAYA DE ARINAGA | 4 | 2 | 0 | 0 | 0 | 0 | 100,00% | 100,00% | 1 | 0 | 0 | 0 | 0 | 0 | 100,00% | 0,00% |
| N | Sur | I.E.S. SANTA LUCÍA | 3 | 2 | 0 | 0 | 0 | 0 | 100,00% | 100,00% | 1 | 0 | 0 | 0 | 0 | 0 | 100,00% | 0,00% |
| N | Sur | I.E.S. TÁMARA | 8 | 6 | 0 | 0 | 0 | 0 | 100,00% | 100,00% | 0 | 1 | 0 | 0 | 0 | 0 | 100,00% | 100,00% |
| N | Sur | I.E.S. VECINDARIO | 8 | 2 | 1 | 0 | 0 | 0 | 90,91% | 100,00% | 3 | 1 | 0 | 0 | 0 | 0 | 100,00% | 100,00% |
| N | Sur | TRIBUNAL SUR | 0 | 4 | 1 | 2 | 2 | 0 | 44,44% | 55,56% | 0 | 2 | 2 | 0 | 2 | 1 | 28,57% | 66,67% |
| N | Telde | I.E.S. JOSÉ FRUGONI PÉREZ | 11 | 2 | 1 | 0 | 0 | 0 | 92,86% | 100,00% | 1 | 2 | 1 | 0 | 0 | 0 | 75,00% | 100,00% |
| N | Telde | I.E.S. CASAS NUEVAS | 5 | 3 | 0 | 0 | 0 | 0 | 100,00% | 100,00% | 3 | 2 | 0 | 0 | 0 | 0 | 100,00% | 100,00% |
| N | Telde | I.E.S. EL CALERO | 4 | 1 | 0 | 0 | 0 | 0 | 100,00% | 100,00% | 0 | 2 | 0 | 0 | 0 | 0 | 100,00% | 100,00% |
| N | Telde | I.E.S. FERNANDO SAGASETA | 2 | 0 | 0 | 0 | 0 | 0 | 100,00% | 0,00% | 0 | 0 | 0 | 0 | 0 | 0 | 0,00% | 0,00% |
| N | Telde | I.E.S. JINAMAR II | 0 | 0 | 0 | 0 | 0 | 0 | 0,00% | 0,00% | 1 | 1 | 0 | 0 | 0 | 0 | 100,00% | 100,00% |
| N | Telde | I.E.S. JOSÉ ARENCIBIA GIL | 14 | 4 | 1 | 0 | 1 | 0 | 90,00% | 83,33% | 0 | 1 | 0 | 0 | 0 | 0 | 100,00% | 100,00% |
| N | Telde | I.E.S. LILA | 1 | 0 | 1 | 0 | 0 | 0 | 50,00% | 100,00% | 0 | 0 | 0 | 0 | 0 | 0 | 0,00% | 0,00% |
| N | Telde | I.E.S. PROFESOR ANTONIO CABRERA PÉREZ | 3 | 3 | 1 | 0 | 0 | 0 | 85,71% | 100,00% | 0 | 0 | 0 | 0 | 0 | 0 | 0,00% | 0,00% |
| N | Telde | I.E.S. PROFESOR JUAN PULIDO CASTRO | 10 | 6 | 0 | 0 | 0 | 0 | 100,00% | 100,00% | 4 | 1 | 0 | 0 | 0 | 0 | 100,00% | 100,00% |
| N | Telde | I.E.S. VALSEQUILLO | 11 | 0 | 0 | 0 | 0 | 0 | 100,00% | 0,00% | 1 | 1 | 1 | 0 | 0 | 0 | 66,67% | 100,00% |
| N | Telde | TRIBUNAL TELDE | 1 | 0 | 0 | 0 | 1 | 0 | 50,00% | 0,00% | 2 | 0 | 0 | 0 | 2 | 0 | 50,00% | 0,00% |
| Suma | | | 2031 | 1331 | 101 | 65 | 61 | 15 | 93,29% | 91,91% | 427 | 350 | 104 | 73 | 34 | 19 | 77,16% | 80,93% |